A Chinese painter offers an exhibit of his work • **Page 2**

Tin Pan Alley: A humorous look at America's song factory **Page 4**

El Cerrito's Chamber installs its 1983 officers • **Page 3**

TIMES JOURNAL

Serving Albany - El Cerrito - Kensington - Thousand Oaks

VOLUME 3 | ALBANY-EL CERRITO, CALIFORNIA SUNDAY, JANUARY 2, 1983 | ★ NO. 103

Local officials yearning for a wealthier new year

By JUDY POLUMBAUM

ome might compare it to yearning for the moon, but government offficials in Albany and El Cerrito would like to see their towns get on a sound fiscal footing in ew year.

"Peace, of course, and a solvent city, of course," is Albany Mayor Ruth Ganong said she wants in

"I'd like to see enough money to balance the budget, rt with," said Albany cil member Edward anus.

"A whole lot of money e department, a whole bail-out money from n or the state or the r somebody," was the of Albany Fire Chief ce "Mike" Koepke.

"I hope the economic m gets better for body, and in particular ity," said El Cerrito r Jean Siri, "so we can e services and so peo- n eat and all that good

"I wish for something and it's called financial erity," echoed El Cer- City Manager Ronald gh.

"I would wish for more y so that I don't have to lose any more personnel," Police Chief Patrick Reeve of El Cerrito, whose de- ent has cut 10 full-time and seven part-time positions the passage of Proposition 13 in 1978.

Predictably, finances were a major concern of local als and civic activists questioned last week about their s for the coming year. But people sharing common es about financial problems offered different prog- cations: some saw only more gloom ahead while s felt solutions were not far off.

A number of respondents expressed hope that the will provide relief by working out a new system for rting communities and school districts.

Albany Administrative Officer William Haden, for ce, said he would like to see "the state of California op a stable method of financing local government that d provide sufficient funds to allow us to carry on the ional municipal functions."

Haden added, "I think that's a fairly realistic wish. It's n so bad that everybody recognizes the need for it "

Ernest Del Simone of El Cerrito, who headed an ad- y committee on a tax override measure which failed to voter approval in the November elections, said he s the state will let go of certain taxes which "historic- have gone to localities — motor vehicle, inventory ther taxes which Sacramento withheld this year.

"There just isn't enough coming out of the property tax to support local government," Del Simone said.

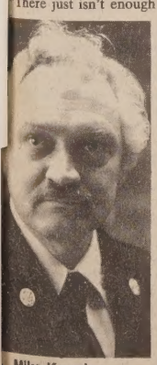

Mike Koepke

His wish for a return to tax rebates is not far-fetched, he maintained, saying, "If business picks up and the economic situation gets going again, I believe the state is going to remedy its budget situation and won't have to resort to withholding these monies."

El Cerrito's mayor, however, was skeptical about prospects for help from either the state or the federal level. "I hope nothing gets worse," Siri said, "but since I'm a good Democrat and we have two Republican administrations, I'm sweating a bit."

She said she would be asking the City Council to rove the tax override on its own, adding, "I don't know ether they'll have the guts to pass it."

Albany Vice Mayor William Johns also was dubious ut looking to the state for relief. "I don't think anything be accomplished in that regard," he said. "It would be to get it back to the old levels, but I don't really think it's a practical proposition at this point. I think we're ng to have to find new sources of funding."

For example, Johns said, "It would be nice to have e independent rich person who decided he'd like to some money to Albany." In any case, he suggested, untary work and contributions will play a growing role he city's future.

Harry Bergondy, an Albany resident involved in city irs, asserted that city officials are shirking their duties en they appeal to higher levels of government for more ds.

"I wish all officials would learn to practice a little fiscal responsibility," he said. "Fiscal responsibility should start at the City Council — instead of demanding more money and complaining to the Legislature."

But Gerald Brunetti, president of the Albany Board of Education, placed his hopes on the state to provide greater funding for schools.

Ron Creagh

"It has to come eventually, because it's terrible now," he said. "If it doesn't happen immediately, it's bound to happen sooner or later; but I think it will happen in '83."

School districts need a predictable system of funding as well, Brunetti added. "It needs to be put into the budget framework in such a way so it's not bickered over every year."

A fellow board member, Peggy Thomsen, also expressed optimism that state legislators would provide support for education — with some prodding. "Because the state budget is in such dire shape, we in education are going to have to be there to make sure that education stays as a priority," she said.

Brunetti and Thomsen both credited the community with supporting local schools even in difficult times. "We passed school bonds when nobody else did," noted Thomsen.

Robert Hoyle, a math teacher and active member of the Albany Boosters Club, agreed the state should put more money into education but was pessimistic that it would.

Hoyle is one of the main organizers of a weekly bingo event launched by the Boosters Club a month ago in an effort to raise money for school athletics.

"I don't really think the school district should be in the bingo business," he said. "All of us should be in the education business."

But state legislators will not provide remedies until they recognize the schools are in a "crisis," Hoyle predicted. "It's like a fire in an apartment house. After the place burns down and three or four people get killed, they go in and analyze it and say whoops, we need sprinklers, and then they pass a law... Nothing like that has happened yet in public education."

Patrick Reeve

In addition to the overriding desire for solvency, some of those questioned last week offered detailed lists of things they would like to see accomplished in 1983.

Albany officials and residents mentioned things like pension reform, waterfront development and putting the local veterans' building to good use.

Mayor Ganong's wish list included a senior health clinic, curbside recycling, 15 minutes a week on cable tv to inform the public about the next City Council agenda, and a "leadership training and job preparedness" program for teenagers, whom she called a "neglected group."

Bud Rooney, Albany's director of Parks and Recreation, said he wants to see the second phase of Middle School Park completed.

City Attorney Robert Zweben wished for resolution of pending lawsuits concerning Albany Hill and the Albany landfill, as well as "diminished numbers of any other types of litigation which attempt to soak the city for money."

Hoyle, who coached Albany's high school football team through a winning season this year, said he hopes to have "another football team which is as good."

Fire Chief Koepke of Albany said he would like more equipment, although 1982 was a good year in that his department put a new ambulance and a new engine into service.

Police Chief Reeve of El Cerrito said he would like a new detective fleet. The existing one is "on its last legs," he said, "and the cars are getting pretty junky."

Albany's city treasurer, JoAnn Honer, composed a ditty expressing some of her hopes for 1983, including the following:

"Pay your taxes if you please,
Business licenses, dogs and fees.
With these funds we will invest,
We pledge to you to do our best.
Losing sales tax is a pity,

(Continued on Page 2)

The uninvited guests

Squatters move in to Albany house

By JUDY POLUMBAUM

ALBANY — Seyfi Taghavi thinks the word "trespassing" doesn't do justice to what happened in his house in Albany.

Taghavi, a civil engineer, had put his three bedroom Pomona Avenue residence on the market after living there more than four years. A buyer had been found and the house stood vacant for a few days while the deal was being closed.

Suddenly, in the middle of a rainy night a few days before Christmas, a woman and her two boys moved in with a household full of furniture and appliances.

Taghavi got a phone call the next morning from his real estate agent, who said she had driven by the house and seen people and furniture inside. He immediately went over. A blue Chevrolet was parked in the driveway.

He was astonished when he looked inside and found the place fully-equipped, with everything from stove and washing machine to bunk bed and house plants.

The woman had moved in between the hours of 10 p.m. and 4 a.m. the previous night, neighbors said.

Taghavi asked her what she was doing. "I'm moving in," she said.

He called the police.

The woman claimed she had a lease, but the document she later produced was clearly invalid. It listed the address as being in "City of Albany, County of Contra Costa."

"Albany obviously isn't in Contra Costa County," as Sgt. Archie Stirling observed.

The owner and police decided to give the woman a day to move out. When Taghavi returned the next day, she and her children were still there, and a young man had joined them.

The adults went out during the afternoon, and Taghavi found himself tending to one of the boys who was having an asthma attack. Finally their mother and the man came back and left with the children.

That evening, Taghavi had the locks changed, padlocked the gate and turned off the gas and electricity.

The following morning, neighbors called the police to say someone was trying to break into the house.

Police booked Keith Christopher, 20, on trespassing charges.

Later they arrested the woman, but

(Continued on Page 2)

A plaza comes to life

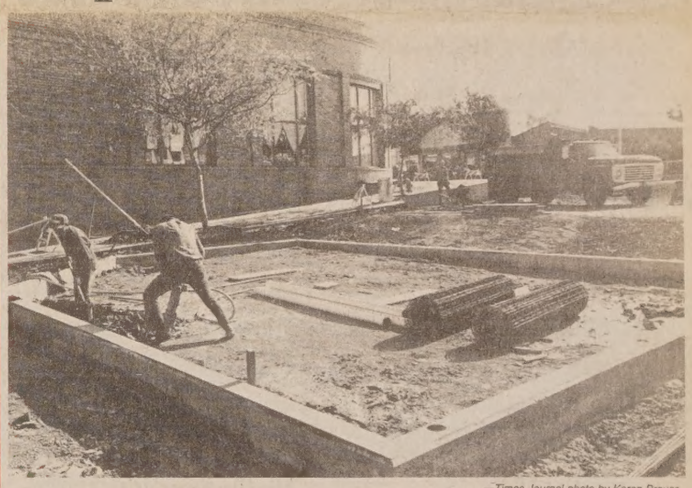

—Times Journal photo by Karen Preuss

Dig we must, for a greater mini-park

By ROBERTA ALEXANDER

THOUSAND OAKS — If the weather cooperates, local residents hope to begin enjoying their new pocket-sized park this month.

Residents and merchants have wanted a bit of urban greenery in the wide intersection of Peralta and Solano for several years. What they are getting — a two-tier concrete "plaza" — isn't exactly what some of them had in mind.

It will include benches (redwood slats set into concrete ends, similar to ones now at Codornices Park), shrubs and a fenced play area for small children.

Several steps and wooden dividers will separate the upper section, which abuts Solano Avenue, from the lower play yard and sandbox. The play area will be fenced with black vinylized plastic, and no decision has yet been reached on what kind of play or climbing structure will be constructed.

(Continued on Page 2)

Open forum

Learning to fear 'the big one'

In the Open Forum, the Times Journal publishes essays on topics of general interest. Send typed, double-spaced submissions of no more than 750 words to Times Journal, Open Forum, 1247 Solano Ave., Albany, 94706. This week's column is by Don McCormack, a reporter for the Contra Costa Independent.

By DON McCORMACK

I once lived near Santa Barbara and one morning about 5 my wife and I were awakened by a loud rumbling that shook the house and rattled dishes, pots, lights and anything that could rattle.

"What's that" my wife asked.

"Only an earthquake," I replied, and after a quick look around to make sure nothing — we didn't even get out of bed — was broken we went back to sleep. Our neighbors, we found out later, scooped their good china off the shelves, then scampered under a table.

That was our experience with the 1971 San Fernando earthquake, which caused enormous damage and came within inches of killing hundreds, possibly thousands. A dam buckled, was on the verge of giving way, but held.

My wife and I are from the East. Earthquakes were something that we read about in books or saw in movies and that happened to someone else — grass-skirted natives who pitched their huts in the shawdow of Krakatoa and somehow offended the gods, or ancient Italians who laughed when Vesuvius rumbled.

But, by God, earthquakes of the catastrophic sort did not happen to Americans. Our neighbors, raised in California, knew otherwise. Ever since, I have divided one portion of my world into those who take earthquakes seriously and those who don't.

I attended a recent media wokshop hosted by someone who takes earthquakes seriously, Cecil Williams, the offi-

(Continued on Page 2)

Open forum

(Continued from Page 1)

cial Chicken Little of Contra Costa County. Williams, whose real title is director of the Contra Costa Office of Emergency Services, tells people one day the sky will fall — Contra Costa straddles major faults and, inevitably, will have a catastrophic earthquake. It's his job to make sure that when the disaster strikes, public and private agencies work efficiently and quickly to help people. He does a lot of planning and coordinating. The media workshop, for example was held to get ideas on eliminatng communication problems.

Williams, 41, seems hard-working and open-minded, exactly the right man to deal with diverse agencies and bureaucrats, many of whom are jealous of each other.

Psychologically, his job is one of the toughest in the county because his credibility, to a large extent, depends upon a event that will happen who-knows-when. As much as he warns, as sobering as the seismic studies are, many people will not take him seriously until they go through the real thing. And the real thing, a Richter seven-plus earthquake, has not struck in the modern history of Contra Costa County.

Will Perry, Williams' predecessor, spent 22 years in the office waiting for the Big One. An old warhorse, Perry was a man built for action and I think, it was one of the great disappointments of his life that he did not get a chance to prove his mettle here. He used to preface his remarks by saying, "No one, of course, wants a disaster"..but his face flushed and his eyes shone as he described all the horrible things that might happen and how he would respond.

His finest moment came when the Icelandic government asked him to draw up a disaster plan. Shortly after, Mother Nature came through with a volcanic eruption that forced the evacuation of 6,000. No one was killed, one finger was broken. Perry retired a nobody in Contra Costa and a hero in Iceland.

Williams has one thing going for him: Contra Costa County is naturally vulnerable to minor disasters. When he came on board last Febuary, the county had experienced one of its worst floods in decades and almost every winter a Delta levee collapses. The county has many refineries and chemical plants, and the Concord Naval Weapons Station. Errors being an inescapable part of human nature, we can depend on ships to ram bridges, trucks to turn over, trains to derail and oil, chemicals and bombs to spill.

Williams, wisely, has concentrated on the minor disasters — which the local politicians take seriously. In planning for these, he refines procedures that will prove useful when the big quake strikes.

As for myself, I now take earthquakes much more seriously. Books and photos of the San Francisco earthquake or the Mount St. Helens eruption did not change me. What did was a bit of information and a map of Contra Costa County.

I had always assumed that the Richter increased by small percentages, that an increment of one, say from five to six, meant an earthquake put out 20 percent more force. Consequently, when a three of four rolled through, I would think, well, a seven or an eight can't be that bad. Then I found out that an increase of one means the earthquake's power increase by a multiple of 37; an increase of two, by 1,000 times. An earthquake that hits seven or eight, which Contra Costa is lamentably capable of, is going to kill men and destroy much.

The map detailed fault lines. We're all used to seeing the Hayward and Calaveras faults, the major ones in the county, pictured as straight lines. In fact, they have fracturd the county in countless places. Squeeze a hard boiled egg until the shell collapses over and over against the white. That's what the county looks like geologically.

These items impressed me when others did not. But as much as I respect earthquakes now, I want to be around when the Big One strikes. I'm curious. Whether I or my family or my friends survive depends somewhat on how we prepare ourselves, on how well Cecil Williams does his job, and, to a large extent, on plain dumb luck. I find that comforting. You can only prepare so much for an earthquake then..well, why worry?

For information on disaster planning, call 372-4461 and ask for a pamphlet.

The 1000 Oaks' mini-park

(Continued from Page 1)

The plaza, which will cost approximately $70,000, is being built by Vila Construction. Half the money was raised by neighborhood residents; matching funds were provided by the City of Berkeley under Measure Y, a pre-Proposition 13 property tax earmarked for park construction.

Two lanes of traffic, one in each direction, will run along the west side of the plaza.

Earlier plans for the little park had called for a grassy plaza extending from sidewalk to sidewalk. That plan would have closed the street to traffic, but provided several angled parking spaces against the Solano end of the space. The street closure plan would still have provided access for emergency vehicles.

The street closure issue was one of the casualties of the lengthy approval process community projects like the mini-park go through.

"Traffic was the biggest issue we faced" in getting the park built, said neighborhood resident David Brodsley.

Street closure was favored by most of the younger residents in the area, who believed the park would be safer that way. Brodsley, who lives adjacent to the new park, admits to having a vested interest:

"Being where I am, with little kids, I wanted it closed," he said.

He classified the opposition as "largely local elders conflicted about driving out of their way to Safeway, and concerned about new traffic in their neighborhood."

Barbara Luce-Richey, another resident active in the push for a park, said that she had hoped for a compromise on the traffic issue.

"The safest way to keep the street open would have been to have one lane open, going southbound and with a right turn only onto Solano," she said.

That plan, which would have permitted area residents to leave the neighborhood that way during morning commute hours, was rejected by the Berkeley City Council last year, under pressure from older residents who wanted two-way traffic. The Council wants the traffic situation reviewed after a year of operation.

Brodsley confessed to a certain cynicism about the whole process of getting the park built, saying that residents had fought an "uphill battle" that he found "really frustrating." He noted, however, how devoted proponents were: "look at the durability of the support," he said.

The long public approval process — through the Planning Commission, the Recreation Commission and the City Council — meant the project went through changes in other areas than traffic. Several designs were proposed; the ones in the earlier stages called for a grassy area — what Luce-Richey described as "like a European green."

The grass went. According to Jim Hemman of the parks design office of Berkeley's Planning and Community Development Department, any grassy area on that location would have ended up as a sea of mud.

"The turf can't stand the extensive traffic it would get in an area of this size," he said of the decision to substitute concrete.

Whose house is this anyway?

(Continued from Page 1)

on charges unrelated to the matter of Taghavi's house.

She had so many aliases that it took two hours to find out who she was, according to Taghavi. Finally she was identified as Connie Lee Willis, 27, and arrested on an Alameda County warrant charging her with four counts of passing bad checks.

She was linked to a similar scam in Berkeley.

Sgt. Stirling said no criminal charges have been filed against Willis in connection with the Albany incident, "and we don't anticipate that there are going to be any."

Taghavi said the police called the matter trespassing, "but to me, it's obviously more than a simple case of trespassing."

However, he said he has no plans to press civil charges. "I just want to drop this nightmare and get on with my life."

Willis was sent to the county jail in Santa Rita, but Taghavi's troubles were not settled yet: he still had to get the furniture and other belongings out of the house to make room for the new owners.

The squatters had tracked mud all over freshly-shampooed carpeting and newly-sanded floors when they arrived that rainy night, but the buyers agreed to clean it up because they wanted to move in soon, Taghavi said.

He said the real estate agent and a lawyer visited Willis in jail last week to find out where the articles should be stored, and he anticipated that the problems would be settled and the sale closed within a few days.

Meditation class slated

ALBANY — The Albany Park & Recreation Department will offer a meditation class at the Community Center, 1123 - 8th Street, beginning Tuesday, Feb. 1 from 7 to 9 p.m.

Instructor is Simon Williams, who has taught meditation techniques in England, Australia and the United States.

Register at the Park and Recreation Department, 1000 San Pablo Ave. or call 644-8514 for further information.

Dentures

CREDIT TERMS—on approved credit for Dental Plates, Partial Plates and Removable Bridges.

ALL CREDIT HANDLED BY OUR OFFICE. No Bank or Finance Co. involved.

NEW DENTAL PLATES IN ONE DAY! In many cases. Please be at office before 10:00 A.M.

FAST PLATE REPAIRS!

LET US HELP YOU—Dental Care Plans: Medi-Cal, company, union, insurance, private dental coverage accepted.

Dr. J.C. Campbell
DENTIST

COME IN OR PHONE FOR DETAILED INFORMATION.

RICHMOND • 4016 Macdonald Ave.
Phone 234-2844 or 234-5495

No appointment needed in any Dr. Campbell office. Open Mon. thru Fri. Closed Sat.

JANUARY CLEARANCE

SAVE 1/3 to 1/2 and more on

* Living Room * Dining Room
* Lamps * Pictures * Sofas
* Chairs * Tables * Wall Decor

Thousands of Items on Sale
Hurry for Best Selection!

Kiefer's
10086 San Pablo Ave.
(Corner of Central) El Cerrito
527-1511
HOURS: Mon.-Sat. 9:30 to 5:30

Exhibit set by Chinese artist

Han Xin, in a 1982 self portrait

ALBANY — Han Xin, a young painter from the People's Republic of China, will exhibit a selection of his works on paper at the University YWCA, 2600 Bancroft Way, Jan 4-31.

The exhibition is entitled "Artist of the East, Art of the West." Hours will be Monday through Friday, 9 a.m. to 5 p.m.

Born in Shanghai in 1955 and now a resident of Albany, Han's early artistic training was in Chinese ink painting. However, he soon rejected the limited palette of traditional Chinese media and achieved an early fame for his youthful skill and precocious interest in non-Chinese techniques.

Childhood ended abruptly during the Cultural Revolution when he was selected as the youngest target of government criticism in the movement leading to the infamous Shanghai "Black Painting" Exhibition of 1974. His painting was displayed with those of the most venerable members of the Shanghai painting establishment in a move aimed at discrediting and subduing the influential artists of China.

Han was "rehabilitated" in 1977, at the close of the Cultural Revolution, and began working at the Sha Painting Academy. He entered China's most prestigio school, the Central Academy of Fine Arts in Beijin examination in 1980. He was one of only three adm students in his field accepted since 1949.

Between 1977 and his immigration to the U.S. in Han works were shown in more than a dozen major bitions in Shanghai and Beijing. Several of his larg have been acquired by major Chinese museums.

His illustrations appeared in popular magazi China between 1977 and 1979, and his first book of illustrations was released by the Shanghai People Publishing House in 1981.

His works were exhibited last April at the Asia dation in San Francisco, and are included in an exhi of outstanding young Chinese artists, "Painting th nese Dream" shown at the Brooklyn Museum in 19 He is currently a graduate student at California Col Arts and Crafts in Oakland.

For more information, call Y-House at 525-362

Briefs

Inexpensive tests aid self-health care

Compare your health to everyone else your same age, race, and sex with a lifestyle appraisal and learn how to improve it.

Get 31 blood tests (cholesterol, triglycerides, liver functions and anemia), urine test, blood pressure, lung function and T.B., all for $35, plus a $10 first time use fee. The results of all tests are returned to participants during an education session.

These services are offered by CommonHealthCare, a non-profit organization dedicated to helping people take charge of their health and to provide tools — testing, education and professional evaluation — to do so.

Most services are offered Thursday, Jan. 20 from 4-6 p.m. and every following third Thursday of the month at 116 Montecito Avenue, Oakland, located off Grand Avenue, near Harrison Street. Call 834-9022 for further information and an appointment.

City officials offer their '83 'wish list'

(Continued from Page 1)

Shop in Albany; support your city.
We hope the racing season's great,
We get a percentage of the take."

Dario Meniketti, one of Albany's most faithful follower of municipal affairs, was not alone in wishing for "peace in the world."

He said he hopes the nuclear freeze movement grows into a national policy, but added, "I don't see it around the corner, though."

Cancer fund-raise plan annual dinne

The First Nighters have announced that "Eve Paris" will be the theme for their annual fund raisi ning for the American Cancer Society on Saturda 5.

The event will include dinner, dancing, floor sh prizes, and will be at the Oakland Hilton Inn. Thos ing to attend are asked to make reservations by M Jan. 10.

A $20 donation is requested. Checks should b payable to the First Nighters, with a note at bott "Benefit American Cancer Society." Send checks American Cancer Society, PO Box 12676, Oakla 94604. For further information, call Sandy at 83 weekdays.

The First Nighters is a women's service grou membership thoughout the Bay Area. The group a organizes an event to benefit the Alameda County the American Cancer Society.

ESL class schedul

ALBANY — English as a second language classes, are open to all interested adults starting th of Jan. 3.

Students may join classes at any time. There i istration fee or charge for books.

Evening classes will meet Tuesday, Wednesd Thursday nights from 7 to 9:30 p.m. at Alba School. Morning classes are held on Mondays, days, and Fridays, from 9 to 11:30 a.m., at 601 San Avenue.

The E.S.L. program at Albany Adult Scho signed to help meet the needs of long-time residen cent immigrants who do not speak English or who improve their English. Beginning, intermediate vanced lessons help adults improve their skills for speaking, reading and writing English.

For more information, call 526-6811.

Training set for drive

ALBANY — Albany Adult School has scheduled an evening driver's education course beginning Jan. 4, for adults preparing to take the written portion of the driver's license examination for the first time, and drivers wishing to renew their California driver's license.

Points of law and practice quizzes relating to the operation of motor and the responsibil drivers are revie class. Classes meet bany High School, 110, from 7 to 9:30 Tuesdays and Th for six weeks.

For more inform call 526-6811.

3.00 a bottle
Le Domaine Champagne
with this ad
Expires Jan. 2, 1983
This Offer Not Good w/Other Discounts
Michael's Liquors
A Complete Wine and Spirit Store
Gift Wrapping
Party Service
Ask About Our Case Discounts
Open Every Day
1495 Solano Ave.
Albany, California
525-4606

LEARN TYPING & SHORTHAND
Be job-ready in 6 to 9 months
SECRETARIES ARE IN DEMAND!
Day and Evening Classes • Financial Aid Available
HEALD 444-0201
BUSINESS COLLEGE 2142 Broadway, Oakland
Hayward: 886-3101 • Walnut Creek: 933-2436

California Language Academy
OPEN HOUSE
Jan. 10, 1983 • 7 p.m.
Classes begin Jan. 17 in
ITALIAN • SPANISH
JAPANESE • FRENCH
Daytime Intensive English Course Starts 1/10/83
Call 845-7611
or drop by the Academy
2105 Grove St., Berkeley

TIMES JOURN
SOUTH
PUBLISHED EVE WEDNESDAY A SUNDAY
At Richmond, Contr County, California by N Newspapers/OSWeGi tions Inc.
OFFICE:
1247 Solano Av Albany, CA 94
(415) 525-2
SUBSCRIPTIO RATES
One Year
One Month
Single Copy
Mail Subscription
Year
Change of Addre Send to 164 Harbor Richmond, Calif. 94

Elizabeth Barajas (left), a newly elected board member, talks with president Tom Bransford and Tom Park, another new board member

Chamber fest

he El Cerrito Chamber f Commerce elected its 983 officers at its anual Christmas gatherng at Kirby's Restaurant El Cerrito Plaza. Seenty-five people atnded. The installation ill be held Friday, Jan. 1, at the Cerrito City lub.

Chamber member Dave LaBarre and new member Meredith Cox

— Photos by Luoma Photography

Claude Samples (left), an honorary member, shares some cheer with Jane Newton and Edith Kiefer.

Water rates: what's fair?

West County growth presents a dilemma

By JON BASHOR

The cost of bringing water to new houses in West Contra Costa County could double under new guidelines presented to water district officials.

Although the new proposed rates were presented as being closer to the actual cost of providing new service, East Bay Municipal Utility District directors from the West County said the new rates still subsidize some customers at the expense of others.

Currently, the price of new service is based on an average for the entire water district, which stretches from Crockett to San Lorenzo, Richmond to San Ramon Valley. The new rate would be a combination of a district-wide average fee and a regional charge determined for each of six zones in the district.

EBMUD directors are expected to revise water rates early next year. Both the current and proposed rates are assessed to cover future improvements and expansion of water mains, pumps and storage tanks.

"There is no close relationship to what an applicant is paying," said Assistant Chief Engineer Richard Kolm, "and what an applicant is receiving. There should be an equitable distribution of costs among beneficiaries. Now they all pay the same."

Although the proposed rate changes would be a step toward equitable distribution of costs, directors Jack Hill and Helen Burke said they do not go far enough to eliminate what Burke describes as a subsidy of new development in the San Ramon Valley by customers in Oakland, Berkeley and West County.

"For an equitable rate system, charges should be based on pressure zones," said Burke, who represents El Cerrito, Berkeley and Albany. "It would be fair for people on the west side of the hills, as well as on the east side."

The district now charges a flat fee of $100 for new service connections throughout the district. In areas where water must be pumped to customers, like the Berkeley hills and the West County, an additional $575 is charged. The fee is based on the assumption that new customer demand will eventually require an expansion of the system.

But in developed areas where there is little open space left, the existing pipelines are already adequate to handle the projected addition of 2000 customers, so future expansion costs will be small.

As a result, the estimated cost of new connections in the hills from Berkeley to El Cerrito would be $50, rather than $575. The basic $100 charge, though, would be raised to $150 to pay for a general increase in system capacity.

Although the changes would reduce new service costs in hill areas to $200, the flatlands rate would increase to $150. In the San Ramon Valley, the cost could jump to $2,900.

Under the proposed changes, the cost of each new residential connection between El Sobrante and Crockett would jump from $675 to $1,675. In the San Ramon Valley, the cost of connecting to the system would rise from $675 to $2900.

EBMUD Director Jack Hill, whose district covers the West County from Crockett to Richmond, said the proposed rate would be unfair.

For example, half of the houses in the proposed Carriage Hills residential development of El Sobrante would be in a gravity-fed area, with a cost per connection of $700. Hillside houses, however, require water to be pumped uphill, and the connection charge per residence would be close to $9,000. As a result, Hill said the proposed standard fee of $1,675 is an unfair distribution of the costs.

The cost of providing water service to the proposed 1,150 unit Park Glen development is $4.6 million, Hill said, for an average cost of about $4,000 — much higher than the proposed fee. The problem, said Hill, is that someone has to pay the difference, and he doesn't think it should be other EBMUD customers.

The new rates are only proposals, and EBMUD directors won't take any action on the matter until January, when newly elected directors take their seats on the seven-member board.

Burke and Hill requested that estimated connecting costs for each pressure zone be available, as they would be a more accurate reflection of true costs. As an example, the Park Glen development would consist of four pressure zones, and a breakdown would allow charges to be based on actual costs, rather than an average for the larger area.

"There are too many inequities in the regional charges," Burke said. "We need to further refine the proposed charges."

If the district decides to charge connection fees by pressure zone, Hill and Burke say this may lead to a more equitable monthly water charge as well. Because the cost of delivering water varies by age of the pipes, distance from filtration plants and elevation of the customer, the average monthly rate now charged also provides subsidies from some regions to others.

Sports

Local high schools announce winter basketball schedules

Albany

Jan. 4 - Alameda, 3:45
Jan. 11 - Encinal (home), 3:30
Jan. 13 - San Leandro (home), 8:00
Jan. 18 - Pacific, 3:45
Jan. 21 - Harry Ells, 8:00
Jan. 25 - Piedmont, 3:45
Jan. 28 - Harry Ells, 3:45
Feb. 1- Encinal, 3:45
Feb. 4 - Alameda (home), 8:00
Feb. 8 - Pacific (home), 3:45
Feb. 10 - San Leandro, 8:00
Feb. 16 - Piedmont (home), 3:30
Feb. 22 - ACAL playoffs
Feb. 3-5 - NCS, St. Mary's College

El Cerrito

Jan. 4 - Alhambra (home), 3:30
Jan. 5 - Skyline, 3:30
Jan. 7 - Pinole (home), 8:00
Jan. 11 - Richmond, 3:30
Jan. 15 - Hiram Johnson (St. Mary's College), 5:45
Jan. 18 - Kennedy, 3:30
Jan. 21 - DeAnza (home), 8:00
Jan. 25 - Berkeley, 7:30
Jan. 28 - Pinole, 7:30
Feb. 1 - Kennedy (home), 8:00
Feb. 3 - Richmond (UC-Berkeley), 5:45
Feb. 12 - Woodside (SJ State), 5:45
Feb. 15 - DeAnza, 7:30
Feb. 18 - Berkeley (home), 8:00
Feb. 23-26 - RBAL playoffs (Berkeley)
Mar. 1-5 - North Coast 3A (CSCH)

Public defender fees could hurt the poor

By RAMI GRUNBAUM

ew policy requiring fees from many clients of the lameda County Public Defender's Office has some wyers concerned that low-income defendents may ed to choose between an adequate legal defense r pocketbook.

e policy may mean a person earning at least $400 a ould be charged $60 for each day a public attorney him in court.

vate attorney James Chanin, chairman of the Berkeley-Albany chapter, says the policy's actual epends on the fee level and on whether the county trusive" methods to learn about clients' income.

the assesment reaches the point where a person is ged from seeking a lawyer, (and instead he is) guilty or representing himself, then we would see cy as being unconstitutional," Chanin said.

policy, adopted recently by the county Board of sors, follows a six-month experiment with fee as- s in the county's Hayward Municipal Court.

rently some clients of the public defender's office d to pay for their defense if a judge decides they rly afford it.

new policy makes assesment hearings mandatory ients who earn more than a minimum amount, and ome teeth into collection process.

think the way it's presently done is unfortunate," anin, "but it's not unconstitutional. The new proy cross that line."

he Hayward program, the fees for a public defendice ran from $25 for a pre-trial hearing to $60 for a plea or for one day of a jury trial.

ri Montes, the financial hearing officer who as- he fees in Hayward, says a typical misdemanor or ase with a three-day jury trial might run up charges

e're definitely concerned with it not being a hard- the defendant," she says. "But if the revenue is would like to have it."

es Jenner, the county's chief public defender, says riment met with little opposition, and it brought in 10,000 a month.

se most affected by the new policy will be people who say they can't afford a private attorney but don't qualify for a public defender under the office's income criteria. A judge will often appoint the public defender to act as attorney for such defendents, Jenner says, and the new policy makes assesment of fees mandatory in such cases.

An income of $400 a month is "sort of a cut-off point" for eligibility without paying a fee, according to Colston Young, acting supervisor of the south county branch of the public defender's office.

"We routinely turn down somebody who is making $500 a month, even if they have a lot of bills," Young says. "But we've been appointed (to act as defense) for people who make up to $1,000 a month. That person is going to be assessed a substantial amount."

Despite the fees, Young says, the public defender's office will remain more affordable than private legal counsel.

"Even for a misdeameanor, a private attorney is going to want $300 or $400, and he's going to want it up front."

Payments of the public defender's fees, on the other hand, can range from $5 to $30 a month, Montes said.

If the fees aren't paid, she says, the county's central collection bureau may obtain a lien on the defendant's home or garnishee his wages.

The fees will be determined by a financial hearing offer such as Montes, but the defendant can appeal the assessment to a judge.

Montes said that while judges currently have the authority to set fees, the clients often lie about their finances to avoid having to pay.

The financial hearing office, however, will be able to check on clients through access to data from the county welfare system, the state Department of Motor Vehicles, and Social Security checks, as well as employment information supplied by the defendent.

Chanin said the ACLU will study the effects once the newpolicy is put into effect.

"We have no objections to a non-humiliating way of determining whether a person has adequate means to pay for a public defender," he said. "We just have to see how intrusive it is, and whether it ends up depriving people of a lawyer through the back door.

FURNITURE MART SHOWROOM SAMPLES

TRADEWAY FURNITURE JUST BOUGHT SAMPLES FROM SEVERAL NAME MANUFACTURERS. THESE ITEMS WERE ON DISPLAY AT S.F. FURNITURE MART. NOW YOU CAN PURCHASE THESE ITEMS AT OR NEAR DEALER COST.

MART SAMPLE
EASTWOOD CHAIRS
Bamboo & Leather
Large Selection
Starting At $209.95

MART SAMPLE
CHROMECRAFT
5 Pc., Smoke Glass Top
Chrome Base
$769.95

MART SAMPLE
SPRING AIRE
MATTRESSES
30% OFF Factory Suggested Prices

STUDENT DESK
Pencil Drawer
3 Drawers
$69.95

6 PC. BEDROOM SET
Dresser, Mirror, 2 Night Stands, Chest & Headboard
$239.95

FOUTON BEDS
27"
Starting At $29.95

4 DRAWER CHEST
$39.95

FIRE STOCK
Hotel/Motel
MATTRESSES
Full Size $89.95
King Size $119.95

USED
OFFICE DESKS
Metal. Formica Tops
Compare At $300 New
$79.95

SLEEPERS
Starting At $279.95

FIRE STOCK
DINETTES 3 Pc. $69.95
L/R TABLES $29.95
LAMPS $9.95

SYLVANIA
STEREO SYSTEMS
With Cassette Tape
Starting At $249.95

FIRE STOCK
WALNUT 6 Pc.
BEDROOM SET
Dresser, Mirror, 2 Night Stands, Chest & Headboard
$899.95

FIRE STOCK
SOFA & LOVESEAT $499.95
SOFA & LOVESEAT $399.95
2 PC. SECTIONAL $529.95
OCCASIONAL CHAIRS
STARTING AT $49.95

FIRE STOCK
ETAGERS Brass/Glass $179.95
ETAGERS Oak $79.95
TABLES Oak/Glass Cocktail & Ends $89.95

VISA
Open:
Mon.-Fri. 9-6
Sat. 9-5:30

TRADEWAY
10860 San Pablo Ave., El Cerrito 529-2360

CLOSED SUNDAY

Tin Pan Alley: thank you for the music

Mixing lyrics & luck

By INK MENDELSOHN
Smithsonian News Service

It was quite a racket. From scores of "music boxes" — cubicles too tiny to be dignified as rooms — there came a cacophonous counterpoint of sound. Above the din, an imaginative listener could almost hear the lone ringing note of the cash register.

Here came the song of a soprano. There went the tune of a tenor. A quartet clamored for attention. All the while, pianists pounded long-suffering uprights.

These were people hard at work. Their job was buying and selling popular songs. Their office was a New York publishing house at the turn of the century. Throughout the building, rows of cubicles held staff singers and company pianists demonstrating and teaching new songs to vaudevillians and musical performers eager for fresh material.

In the early 1900s, New York City was not yet the Big Apple, but it was certainly the top banana of the American entertainment business. The Gay White Way was lined with theaters stretching along Broadway from 14th to 42nd. Marquees, twinkling with star lights, thanks to the new Edison lamps, beckoned to the dark hinterland.

The saloons and bistros even had singing waiters. An 18-year-old lad named Irving Berlin served tables, swept floors and entertained the customers at Pelham's Cafe in New York's Chinatown. Here, in 1907, Berlin wrote the lyrics for his first published song, "Marie from Sunny Italy." It earned him 37 cents.

His fortune would improve in short order — and not in a restaurant. When "Alexander's Ragtime Band" was presented in 1911 by the likes of Sophie Tucker, no one cared that it was not written in ragtime. In a few months, Berlin's song had sold well over a million copies.

"If you follow the footsteps of Irving Berlin, you can trace the pathway of Tin Pan Alley," says Carl Scheele, curator of community life at the Smithsonian Institution's National Museum of American History. Irving Berlin did it all. He wrote "ragtime" songs, ballads and comic songs. He wrote songs for Broadway and for Hollywood. In two world wars, he wrote songs for the troops. For 70 years, top talents have sung his songs in vaudeville, musicals and movies, on records, radio and television. We sing them today.

Berlin's "Easter Parade" (1933) will always conjure up a stroll down Fifth Avenue awash with fantastic bonnets. "White Christmas" (1942) is second only to "Silent Night" as a yuletide favorite. "There's No Business Like Show Business" is the unofficial anthem of the entertainment world. And Berlin's "God Bless America" (1939) is the second anthem of the nation itself.

In the musical mecca where the young singing waiter from the Lower East Side got his start, new songs were in constant demand. They were turned out on an assembly line: composers, lyricists, arrangers and demonstrators. The publisher was the king of this castle of song and got most of the gold. But the "plugger" was prince and got most of the attention.

Before radio and talking pictures, the success or failure of a song depended on the plugger's skill in selling it. He would burst into song at the drop of a parade, picnic, political rally or packed playhouse. Wherever people played, he worked. Irving Berlin, Jerome Kern and George Gershwin all got their start as pluggers.

Until World War I, the largest concentration of music publishing houses in the world was on both sides of a single New York block — 28th Street between 5th Avenue and Broadway. This was Tin Pan Alley.

Or so it came to be called around 1903, popularized by one Monroe H. Rosenfeld, song-writer, journalist, bon vivant and connoisseur of promising ponies. One historic day, the story goes, instead of visiting the racetrack, Rosenfeld went to see Harry Von Tilzer, the most prolific tunesmith of the time. Rosenfeld needed a title for an article he had written about the popular music business. Not one to waste time, Von Tilzer, who wrote three songs a day, began to play his special piano, which had strips of newspaper woven through its strings. The result was a tinny sound. "There's my name," exclaimed Rosenfeld. "Your Kindler and Collins sounds exactly like a Tin Pan. I'll call my article Tin Pan Alley."

Tin Pan Alley. The words have a harsh sound, and indeed, tough scraps were fought in the Alley. Pluggers competed fiercely, enticing performers with cash and gifts to get their songs before the public. Al Jolson once received a racehorse for performing a number. The conventional Alley wisdom was that if Jolson sang your song it would be a hit. Most often it was.

Al Jolson was a STAR. He was full of inventiveness and enthusiasm. His famous bended-knee delivery was the result of an ingrown toenail. During a performance one night, he got down on one knee to relieve the pressure on the offending toe and spontaneously threw out his arms as if to embrace the audience. They loved it. He kept it in act.

Jolson put over George Gershwin's first hit, "Swanee," in 1919 after 70 musicians and 60 chorus girls failed in the dark with electric lights on their shoes failed to do it.

A magnetic performer, it seemed, could sell almost any song. A banana-split of music from Handel's "Hallelujah Chorus" and three other songs was a flop until Eddie Cantor brought down the house in 1923 with "You Have No Bananas."

Far from the lights of Broadway, America was coming on its own. By the turn of the century, mass-produced pianos had brought music into even the most modest dwellings. In 1902, a great popular music composer's career began on this note.

Young Jerome Kern was sent to New York by a businessman father to buy two pianos. He bought 20. Later Kern declared that, as a businessman, young Jerome would make an excellent musician. "Showboat" and a dozen other Kern hits proved that father knew best.

As the pianos in America multiplied, the sheet music sales soared. Home, mother, romance and everyday life — public passion were grist for the musical mills. There was certainly no lack of material. Five wonders of the modern world — the telephone, phonograph, automobile, radio and talking pictures — were developed and came of age in the dynamic half-century between 1876 and 1926.

"Hello Central, Give Me Heaven," one of the early telephone songs, published in 1901, was a heart-wrenching ballad based on a newspaper account of a little girl who tried to call her dead mother in heaven via the telephone operator, a tough test for the new technology.

The American public, enchanted with flying machines and the idea of air travel, made "Come, Josephine in My Flying Machine" a big hit in 1910. More than 1,000 were written in honor of Charles Lindbergh's New York-Paris flight of May 1927, but only one (in Yiddish) was written for Charles Levine who, fortified by 10 ham sandwiches on toasted rye and two bottles of chicken soup, followed Lindbergh with a 4,100-mile flight across the Atlantic two weeks later. He missed his destination by only 110 miles.

In 1928, Tin pan Alley composers sang a hymn to the sexy new Ford. "Henry's Made a Lady out of Lizzie" — whatever could get, said Mr. Ford, in any color so long as it was black — has come a long way, baby.

Popular songs in America, as in any land, chronicle events of national significance and express personal and communal emotion. They are a gift at times of celebration.

The Alley has ceased to exist as a particular Manhattan street. The music business is still in New York, but it thrives in Los Angeles, Nashville, Detroit and other places. Paper tunes have been replaced by polyvinyl chloride productions. But Tin Pan Alley remains a synonym for popular song industry and its verse-chorus style of song that persisted for well over a half a century until recently exploded onto the musical landscape. Just the memory of at least one Tin Pan Alley theme survived rock n' roll.

In 1884, Jennie Lindsay had a hit called "Always Obey Mother's Advice." In 1967 the Beatles sang : (Rhythm: bouncing ball)

"Lift up your hearts and sing me a song That's been before your Mother was born

Though she was born a long long time ago You'd rather should know - your Mother should know"

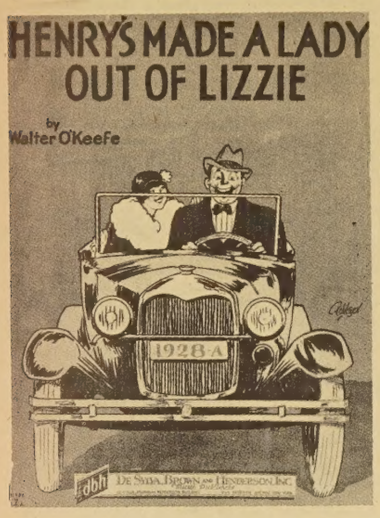

Art courtesy of Chappell & Co. Inc.
A musical tribute to Henry Ford's Lizzie

Art courtesy of Shapiro & Bernstein
This 1910 tune attracted the public to air travel

Test your musical knowledge

Scoring: 100-150, top banana; 75-99, big apple; 55-74, you're the berries; 25-54, not a lemon (exactly); under 25, sour grapes.

1. Which of these songs was number one on the very first "Your Hit Parade" radio show on April 20, 1935? Name the composers. (20 points)
   a. "Lovely to Look At"
   b. "Lullaby of Broadway"
   c. "Soon"

2. Whic song below was the first to win an Oscar as best screen song? In what movie was each first heard? (20)
   a. "Sonny Boy" (De Sylva, Brown and Henderson)
   b. "You Were Meant For Me" (Brown and Freed)
   c. "The Continental" (Conrad and Magidson)

3. Which two top female singers of the forties took their names from Tin Pan Alley Songs? What were the songs? (20)

Art courtesy of the Library of Congress
One of the first "telephone" songs, from 1901

4. Which brothers were a musical team as composer and lyricist? (5)

5. In what film was the song "Singin' in the Rain" first heard? (5)
   a. "Broadway Melody"
   b. "Singin' in the Rain"
   c. "Hollywood Revue of 1929"

6. Which of these celestial Academy Award-winning songs was cut from the picture three times before its ultimate triumph? In what motion picture was each first heard? (20)
   a. "Over the Rainbow"
   b. "Swinging on a Star"
   c. "Moon River"

7. Who was "the groaner"? The "swooner"? (10)

8. Name the respective composer subjects of these 1940s musical movie biographies: (15)
   a. "Till the Clouds Roll By"
   b. "Night and Day"
   c. "Words and Music"

9. (Warning, this is a toughie) Whose singing voice was dubbed for Lauren Bacall's in the film "To Have and Have Not?" What was the song? Who was the composer? (15)

10. (A bonus.) Name the composition, written in honor of a famous newspaper's essay award ceremony on the grounds of the Smithsonian Institution in 1889, that came to influence Tin Pan Alley with its martial rhythms. (Give yourself 20 points.)

Answers

.1. (a); Jerome Kern, Al Dubin and Harry Warren, Rodgers and Hart. 2. (c); from "The Gay Divorcee"; (a) "The Singing Fool," (b) "Broadway Melody." 3. Doris Day, "Day after Day"; Dinah Shore, "Dinah." 4. George and Ira Gershwin. 5. (c). 6. (a) "The Wizard of Oz"; (b) was in "Going My Way"; (c) in "Breakfast at Tiffany's." 7. Bing Crosby, Frank Sinatra. 8. (a) Jerome Kern, (b) Cole Porter, (c) Rodgers and Hart. 9. Andy Williams, "How Little We Know," Hoagy Carmichael. 10. "The Washington Post" (John Phillip Sousa).

Art courtesy Irving Berlin
This ragtime song did not have a ragtime

COLOR TILE
SALE!
SALE ENDS JAN. 8!
DECORATIVE CERAMIC TILE

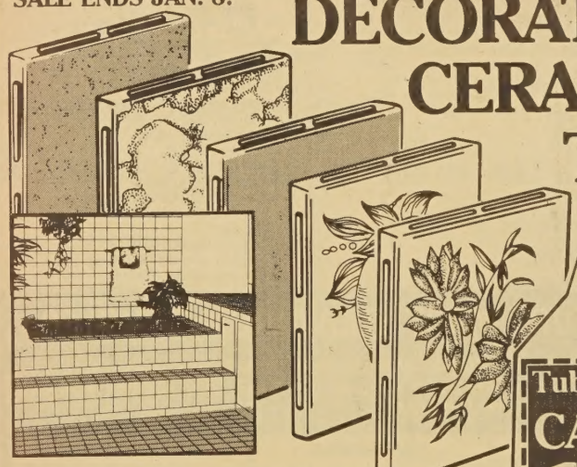

Our lovely, stylish ceramic tiles will add a brilliant new look to walls and counters. Select from a wide assortment of in-stock patterns and colors.

Save 28% On Clouds Series Reg. 1.79 4 1/4" X 4 1/4" 1.29 SQ. FT.
Save 33% On Oatmeal Pattern Reg. 1.49 4 1/4" X 4 1/4" 99¢ SQ. FT.
Save 21% On Decorator Pieces Reg. 1.00 RO/BG 4 1/4" X 4 1/4" 79¢ EA.
Save 25% On BG Series Reg. 1.59 4 1/4" X 4 1/4" 1.19 SQ. FT.

Tub & Tile CAULK 19¢ Reg. 1.99
• Seals cracks & leaks
• Easy to apply
• Will not mildew
4 OZ. SNOW WHITE
OFFER VALID WITH COUPON ONLY. LIMIT ONE PER CUSTOMER — COUPON EXPIRES JAN. 8.

Armstrong Self-Stick Floor Tile
A practical floor tile for heavy traffic areas. It's self-stick for easy installation.
Reg. 54¢
BRADFORD BRICK & OAK KNOLL 12" X 12"
49¢ SQ. FT.

Save 26% On Glazed Mosaic Tile
Exquisite mosaic tile in rich colors, kiln-fired for added strength.
Reg. 2.29
APPROX. SQ. FT. SHEETS ATR-114/119/128/180
1.69 SHEET

FREE! INSTRUCTION BROCHURES, EXPERT DECORATING ADVICE AND USE OF SPECIAL TOOLS
PLUS! FULL REFUND ON ALL UNUSED TILE AND UNCUT ROLLS OF WALLCOVERING

COLOR TILE N-70
Where All The Choices Make All The Difference

AMERICAN EXPRESS Card
MasterCard
VISA

10425 SAN PABLO AVE.
EL CERRITO 524-6340, 6341
Special Contractor's Hours 9 a.m.-10 a.m. Mon. thru Fri.
Mon. thru Fri. 9 a.m.-8 p.m.; Sat. 9 a.m.-5:30 p.m.; Sun. 11 a.m.-5 p.m.
• CONCORD, 1774 Willow Pass Road, 825-5683 • OAKLAND, 4300 Broadway, 658-9430

SATISFACTION GUARANTEED • PATTERNS MAY VARY IN SOME STORES
OVER 580 TILE, PAINT AND WALLCOVERING SUPERMARTS NATIONWIDE

© 1983, COLOR TILE SUPERMART, INC.

pen Daily 9:30-9
nday 10-6

Kmart®
The Saving Place®

On Sale Sunday Thru Tuesday

K mart® ADVERTISED MERCHANDISE POLICY
Our firm intention is to have every advertised item in stock on our shelves. If an advertised item is not available for purchase due to any unforeseen reason K mart will issue a Rain Check on request for the merchandise (one item or reasonable family quantity) to be purchased at the sale price whenever available or will sell you a comparable quality item at a comparable reduction in price

1983 DISCOUNTS

with Price
86 "Designer" B/W Portable TV
Solid state. "Daylight Bright" picture tube, VHF/UHF tuning.

1.77
24x45" Reversible Rug
Handy reversible throw rug in multicolors.

4.97 Pkg.
Pkg. Of 6 Pr. Men's Work Tube Socks
18" of comfortable cotton/nylon. White. Fit men's sizes 10-13.

We Honor MasterCard VISA

$1.88
MILLER BEER
6 Pack - 12-oz. Glass Bottles

Ask About Credit Terms

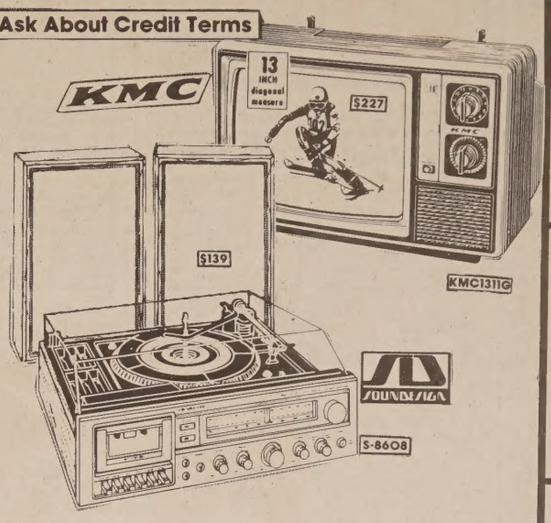

Sale Price **$139** Take-with Price
Stereo With Cassette
AM/FM-stereo receiver, tape player/recorder, two 17¼"-high speaker enclosures. Walnut-grain look. Save.

Sale Price **$227** Take-with Price
Solid-state Color TV
With "Auto Color", integrated circuitry, instant picture/sound. Rich wood-look.

Prints Revert To Solid Colo

6.97 Novelty Lounge Pillow
Polyester/cotton with acrylic fill. 22x30".

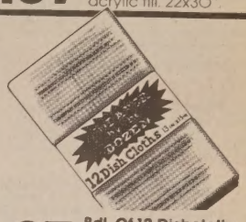

2.97 Bdl. Of 12 Dishcloths
Waffle-weave plaid. Cotton/polyester. 13x15".

2.17
3-lb.* Can Crisco® Shortening
Pure vegetable shortening for frying, baking.
*Net wt.

K mart® COUPON
Limit 2 Pr.
2 Pr. $1 WITH COUPON
Knee-highs
Sandal Foot Or Reinforced Toe
Comfort top. Nylon/spandex. Regular and queen, fit 9-11½.
Coupon Good Thru Jan. 4, 1983

K mart® COUPON
3-gal. Size Box Of 30
20-30-gal. Size Box Of 20
Limit 2
Limit 3
88 Pkg. WITH COUPON
Glad® Or Hefty® Bags
Handy trash or garbage bags with ties.
Coupon Good Thru Jan. 4, 1983

K mart® COUPON
1.87 WITH COUPON
Beef Snacks
3-oz.* can "jerkey" or 6-oz.* sausage sticks. Delicious. Save.
*Net wt.
Limit 2
Your Choice Limit 3
Coupon Good Thru Jan. 4, 1983

Film Developing Specials

Focal® Or Kodak® Film Developed & Printed

Sizes 110, 126, 35mm & NEW disc™ regular processing

12 Exp.	1.97
15 Exp.	3.27
20 Exp.	2.97
24 Exp.	3.57
36 Exp.	5.97

Kustomat® 4" Developing & Printing
Custom processing gives you full-frame prints on glossy paper, in luxurious special packaging. Negatives are placed in special protective sleeving.

12 Exp.	3.97
20 Exp.	5.47
24 Exp.	5.97
36 Exp.	7.37

3 Days Only

Visit Your K mart Camera Department

1.97
Rice Straw Mat
Natural color 14x24x1" woven door mats.

$33 Sale Price
Our Regular Price $46.97
Men's Leather Steel-Toe Work Boots
9" quality boots in full-grain leather; safety steel toe, shaft; men's sizes. Savings now! Color: black.

K mart® COUPON
Limit 3
1.17 WITH COUPON
Pringle's®
2 canisters of delicious potato chips for snacks. 9 oz.*
*Net wt.
Coupon Good Thru Jan. 4, 1983

K mart® COUPON
Sunday-Monday Only!
Available Only In Stores With Cafeteria
2.15 WITH COUPON
Pepper Steak Dinner
With steamed rice, vegetable, roll and butter.
Coupon Good Thru Jan. 3, 1983

K mart® COUPON
1.77 WITH COUPON
Aerosol Paint
Interior/exterior. Primer, flat or gloss colors. 13 oz.*
*Net wt.
Limit 2
Coupon Good Thru Jan. 4, 1983

Auto Service Hours: Open Mon.-Sat. 8 a.m.-6 p.m., Closed on Sunday

E, OIL AND FILTER SPECIAL
Sale Price **$10** Mon. - Sat.
- Oil change (up to 5 qts. 10W40 K mart® oil)
- Install 1 K mart® Brand Oil Filter
- Chassis Lube (fittings extra)

Labor is included. Additional parts, services extra.
Cars, Light Trucks

On Sale Thru Sat.
Our Reg. 9.88
$6 Each Carryout
Heavy-duty Shocks
1 3/16" piston. Popular sizes for many U.S. cars, light trucks.
Ea. $10

Sale Price **1.88**
Air Filter
Quality equals mfr.'s specifications. Many U.S. and foreign cars.
Breather Elements, 99¢

On Sale Thru Saturday
Our Reg. 58.88 With Exchange
$47
Motorvator™ "48" Battery Installed
Maintenance-free convenience at an economy price. Delivers up to 410 cold-cranking amps. Sizes to fit many U.S. and import cars and light trucks.

Not Available In Napa

Let K CARE Take Care Of You

3.47 Sale Price
Floating Lantern With 6-V Battery
Rustproof case, weatherproof switch.

SAN PABLO
13220 San Pablo Ave.

PINOLE
1500 Fitzgerald Dr. & Appian Way

TIME

to wish you the best in the new year!

ALBANY FIRE DEPARTMENT

a Very Happy 1983

"May I continue to deserve your friendship & confidence."

HAL HOFFMAN
Realtor
1207 Solano
(opposite the Albany Library)
527-2326

HAPPY NEW YEAR

Time to greet our many fine patrons and wish you the happiest of years!

NTT TRAVEL
A division of Nevada Tahoe Tours
960 San Pablo Ave.
Albany 526-6600

LOTS OF CHEER

A NEW YEAR THAT'S ALL YOU DESIRE

FRED'S RENDEZVOUS CAFE
1410 B Solano Ave.
Albany 527-9838
HOURS:
8 a.m.-10 p.m.,
Mon.-Sat.

AULD LANG SYNE

To a bright and Happy 1983

We wish our friends and customers a peaceful and prosperous Holiday Season . . .

HAPPY PRODUCE
1240 Solano Avenue
Albany 525-1571

Happy New Year

GOOD WISHES FOR A HAPPY, PROSPEROUS NEW YEAR!

CALL BROTHERS JEWELERS
823 San Pablo Avenue
Albany 525-8144

The Best of Everything!

CAFE DEL SOL
1742 Solano Ave.
Berkeley 525-4927

Happy New Ye

We're simply exp with best wishes you in the coming Year! Good luck

ALBAN BOW
540 San Pablo A
Albany 52

CHEERS!

"SEASONS GREETINGS & MANY THANKS TO ALL OUR CUSTOMERS"

SAY CHEESE
1561 Solano Ave.,
Berkeley 527-2522

A TOAST

For a prosperous 1983 to come!

PETLAND
1327 Solano Ave.
Albany 527-0110

Good Luc

Warmest wishe wonderful new

THE POWDE
1757 Solano A
Albany 52

Happy New Year!

health, wealth and happiness for all time!

GIOVANNI'S HAIRCUTTING
1170 Solano Avenue
Albany
525-5153

Wishing you Happiness in 1983

ZARRI'S DELICATESSEN
1244 Solano Avenue
Albany 525-5405

GOOD LUCK 1983

THE GADGET SHOP
1112 Solano Ave.
Albany, Ca.
527-9643

HAPP NEW Y

Time To Tho For Your Pot

AUTUR STUD ONE
591 San Pab
Albany

1 9 8 3

HAPPY NEW YEAR!

GREETINGS
May the New Year Bring You Peace and Prosperity

MARGARITA'S NEW CHEF
HAPPY HOLIDAYS
and our gratitude to our wonderful patrons.
Try our Mexican style Mariscos seafood.
Hours
10 a.m. to 10 p.m.
1406 Solano Ave.
Albany 527-2025

HAPPY NEW YEAR!
The Val Strough 1934 Company
from
VAL STROUGH VW
718 San Pablo Ave.
Albany 526-2942

HAPPY NEW YEAR!
The Val Strough 1934 Company
from
VAL STROUGH HONDA
11820 San Pablo Ave.
El Cerrito 525-1323

HAPPY NEW YEAR!
The Val Strough 1934 Company
from
VAL STROUGH SUBARU
929 San Pablo Ave.
Albany 525-4914

Happy NEW YEAR

Time to get set for a year full of fun and health.

JEROME BLANK REALTY
and Staff
1530 Solano Ave.,
Albany 526-4215

Happy 1983

The best of everything during the new year!

PASTIME HARDWARE
10057 San Pablo Ave.
El Cerrito, Ca.
526-6615

HAPPY NEW YEAR JAN. 1

Best Wishes

The 140 Members of the ALBANY CHAMBER OF COMMERCE Wish You & Yours The Most Enjoyable Holiday Season Ever

ALBANY CHAMBER OF COMMERCE
1108 Solano Avenue, Albany
525-1771
Good Luck & the Best of Health in 1983
SUPPORT OUR CHAMBER MEMBERS—
THEY SUPPORT OUR COMMUNITY

OUR WISH FOR YOU!

Health, wealth & happiness — that's what we wish for all our friends!

Happy New Year!

HONOLULU CAFE
12056 San Pablo Ave.
Richmond, Ca. 234-7148

A TOAST TO YOU!

GORDON'S PIANO SHOP
1124 Solano Avenue
Albany 525-3614

HAPPY YEAR!

As the ol ends, we to greet loyal patro

OAK JEWEL
1783 Solan
526-7

Clubs

The club news appears each Sunday; the deadline for missions is the preceding Monday at noon.

ALBANY

Pocahontas: Ramona Council No. 206 Degree of Pocahontas meets the second and fourth Mondays of each month at the Albany United Methodist Church, 980 Stannage Ave., at 8:15 p.m.; Delphia Stockholm, Pocahontas, presiding.

The workshop meets the second and fourth Tuesdays of each month from 10-2, at 2927 Carlson Blvd., El Cerrito, working crafts for bazaars, convalescent hospitals, and other charities.

A luncheon and menu bazaar will be held at the Albany United Methodist Church on Monday, Jan. 24. Luncheon will be at 2:30 p.m. Advance reservations may be made by calling 235-7043; 223-8896; or 526-4770. Luncheon guests and the public is invited.

Plans are now being made for a dinner and reception honoring Adele Waymire, Great Keeper of Wampum, on Saturday, March 26, at the Elks Hall, San Pablo. Advance reservations must be made with Margaret Fischer, 235-[illegible].

Albany Rotary: Albany Rotary Club meets Tuesday at 12:15 p.m. at Spenger's Fish Grotto in Berkeley.

Frosting Freaks: Frosting Freaks, a cake-decorating club meets in Albany the fourth Thursday of each month. For further information, call 234-9184.

Scandinavian Club: Framat Lodge, Vasa Order of America, meets once a month at the Albany Temple, 533 San Pablo Ave. Activities include dinners, cultural events, dances. For more information, call 527-3134.

Bridge club: The club meets at noon on Mondays and Thursdays at the University Village Community Center, 1 8th St. For more information, call 232-6689.

American Legion: Albany Post 292 meets the first Tuesday of the month for dinner and the third Friday for a business meeting at the Veterans Memorial Building, 1325 Island Ave.

American Legion Auxiliary: Albany Unit 292 meets at the Veterans Memorial Building the second Monday of each month at 8 p.m.

Albany Lions: Albany Lions Club meets Thursdays at [illegible] a.m. at Kirby's in El Cerrito Plaza.

Soroptimists: Soroptimist International of Albany meets Wednesdays at 12:15 p.m. at Kirby's in El Cerrito Plaza.

Toastmistresses: The USDA Toastmistress Club meets the first and third Wednesday of each month from noon to [illegible] p.m. at the Western Regional Research Laboratory, 800 Buchanan St., Albany.

The Toastmistresses provide training in communication and leadership skills. Visitors are invited to call the club at 486-3736. Brochures and other informational material are available upon request.

Toastmasters: This organization of men and women who wish to improve their speaking, listening and leadership skills has five clubs in the Albany area. For information call Mike Meagher at 848-5451.

Scrabble: Albany Scrabble Players Club No. 41 meets the second and fourth Sunday at 12:45 p.m.at 605 Carmel St. Call 526-8675 for reservations.

Chorus: The Berkeley Women's Chorus meets Thursday mornings at 10 a.m. at the First Baptist Church, at Solano and Pomona. No auditions are held; the only requisite is the love of singing.

Booster Bingo: Albany Booster bingo meets every Friday at Albany Middle School, 1000 Jackson St. Doors open at 5:30 p.m. Games start at 7.

Live Wires: The next meeting is Jan. 14. A mystery game is set for Jan. 23, cost is $10.

There will be a birthday dinner on Feb. 9, and a tour of the capital on Feb. 20 - ($15). Call 525-8757 for reservations.

NARFE: Chapter 1282 meets the fourth Tuesday each month at 1 p.m. at Grace Luthern Church Hall, Santa Fe at 3rd, El Cerrito. Guests interested in membership are always welcome.

AARP: Albany Chapter 2618 of American Association of Retired Persons will hold its next meeting Saturday, [illegible] 8, at 1 p.m. at Albany United Methodist Church, [illegible]nage at Marin Avenues.

New officers for 1983 are Thelma Miceli, president; [illegible]ey Robinson, 1st vice-president; Babe Spainhower, [illegible]etary; Honey Robinson, treasurer; Lou Robinson, assistant treasurer; O.R. Janke, Elsie Pirie, Pete Sparks, [illegible]art Downing and Marcil Sparks as directors.

Members have a monthly workshop where they make [illegible]s for sale at their bazaars, and other fund raising events [illegible] held throughout the year. Most of these funds are [illegible]ated to other philanthropic organizations or for scholarships. A newsletter is sent monthly to the members to [illegible]p them informed.

All persons 55 and over are welcome to attend and join. Dues are $3. Tours are planned several times a year at a nominal cost. For information, call Bob McLean, at 526-4361.

Eastern Star: Albany Chapter 55, O.E.S. will meet Friday, Jan. 7, at 8 p.m. in El Cerrito Masonic Temple, 6922 Stockton. Betty Jenson, worthy matron, and Jack Jenson, worthy patron, will preside. Visitors are welcome.

EL CERRITO

Kiwanis: The Albany-El Cerrito Kiwanis meets Tuesday at 7:30 a.m. at Carrow's Restaurant, 6120 Potrero Ave., El Cerrito.

El Cerrito Rotary: El Cerrito Rotary meets Thursday at 12:15 p.m. at Cerrito City Club, 1600 Kearney.

El Cerrito Lions: The El Cerrito Lions Club meets Tuesday evenings at 6:30 p.m. at the Cerrito City Club, 1600 Kearney. The club collects old or unused eye glasses, which it sends abroad. Drop off: Sunshine Cleaners, 10750 San Pablo Ave.

Bridge: Free continuing bridge lessons on Thursdays at Fairmount Recreation Center at 7 p.m. Duplicate game follows. For information call 236-2321.

Salt Water Revival: The El Cerrito Salt Water Revival Skin and Scuba Diving Club meets on the first Wednesday of the month at 8 p.m. at Harding Park clubhouse, 7115 C St. For information call 525-6229.

Coin Club: The North Bay Coin club meets the third Tuesday of each month at 7:30 p.m. at the Tassajara Park club house, Tassajara and Barrett, El Cerrito. No meeting in December.

Catholic Daughters: The first business meeting for 1983 of Court Berkeley 1049, Catholic Daughters of the Americas, will be held on Sunday, Jan. 2 at 1 p.m. at St. Jeromes Church Hall, Curry and Carmel, El Cerrito.

Mary Heaney, regent, will preside and will outline the program for the year.

Native Daughters: Gloria Pavon, president, will preside at the first business meeting of the new year of Cerrito de Oro Parlor 306, Native Daughters of the Golden West, on Wednesday, Jan. 5 at 8 p.m. at St. John's Hall, 6712 Portola Drive, El Cerrito.

Social hour will follow meeting. Chairing the evening are Marge Jacobson and Bea Hoffer.

KENSINGTON

Singles: The Singles Club of the First Unitarian Church schedules many activities, including yoga, singalongs, dinners, dances, work parties and theatre parties. For information, call 526-3601.

Arlington Women's Club: Armchair travel section chair Gladys Pederson has arranged a travelogue of "A Joyful Summer, a Tour of Finland, Sweden and Norway" for the Jan. 4 meeting of the Arlington Women's Club at 1 p.m. in the Arlington Community Church. Leta and Talbot Evans will present the program and show their slides.

Receiving will be Jane Braun, Carol Aungst, Evelyn Horn, Bernic Urlaub, and Doris Wadsworth. Virginia Gullixson and Roberta Ghertner will be pouring. Hostesses will be Lucille Weingart, Louise Cole, Esther Crawford, Eleanor DeBenedictis and Therese Fary. Aileen Calhoun, Genevieve Gates, Adele Phillips and Margaret Pick will provide decorations.

The needlework section will meet at 10 a.m. Jan. 7 at the home of Evelyn Horn. Ferol Gill and Marilyn Place will be hostess.

THOUSAND OAKS

Overeaters Anonymous: Meets every Monday night at 7:30 p.m. at Northbrae Community Church, upstairs in the 4th-5th grade room. No dues, fees or weigh-ins. For further information call 569-1374 and leave a message.

EAST BAY

Bridge: The Live Oak Bridge Club is a non-profit community group that sponsors regular duplicate bridge sessions at the Live Oak Community Center in Berkeley.

Games are played Wednesday at 7 p.m., Friday at 12:30 p.m. and at Saturday 7:30 p.m. For further information, contact Dick Evans at 843-4605.

Veterans Widows: Widows of veterans meet the last Monday of each month in the Federal Building, 1515 Clay St., Oakland, at 10:30 a.m.

For more information, call 527-5989, evenings.

Organs: The East Bay Home Organ Society of Oakland holds its first 1983 luncheon-concert on Sunday, Jan. 9, 1-5 p.m., at the Hyatt Oakland, Hegenberger Road. Featured artist is Jerry Nagano, playing an Allen 465 organ.

Social hour starts at 1 p.m.; lunch is served at 2; the concert begins at 3. Cost is $8.50 per person, inclusive; concert only, non-members $1.50 donation. Reservations are required by January 7. Call 537-0898 or 531-0973.

Janitorial service set

ASEC Janitorial Service is owned and controlled by its owner-workers, who are Asian refugees.

In 1981 some refugees formed the Asian American Studies Club in Oakland as a means of developing their language skills. Later, with the goal of financial self-help, these same people launched the ASEC Janitorial Service.

For information call 652-0414.

Highway tax distributed

State Controller Kenneth Cory announced the distribution of $64,399,413 among the state, cities and counties as the December apportionment of Highway users taxes.

Alameda County's share was $776,370, and Albany's share was $14,329. Contra Costa County received $572,096, with $20,425 going to El Cerrito.

A total of $19,404,321 went directly to the counties; $17,066,031 to cities; $27,899,061 for expenditures on state highways; and $30,000 to the Bicycle Lane Account.

Chambers is trained

Army Pvt. Karen R. Chambers, daugher of Fredrick R. Sumuko Chambers of El Cerrito, has completed basic training at Fort Dix, N.J.

During the training, students received instruction in drill and ceremonies, weapons, map reading, tactics, military courtesy, military justice, first aid, and Army history and traditions.

She is a 1981 graduate of Evergreen High School, Vancouver, Wash.

Helen Belden marries

William and Helen Belden Challener IV

Photo by Luoma Photography

[illegible]BANY — Helen Layport Belden, [illegible]ghter of William and Virginia Belden [illegible] Albany, became the wife of William [illegible]ert Challener IV in a recent cere[illegible]ny.

The bridegroom's parents are Dr. [illegible]liam A. and Jeanne Challener, III of [illegible] Joseph, Mo.

The bride wore a gown of white slipper [illegible]n accented with alencon lace. Her at[illegible]dants were Laura Sinats, matron of [illegible]or; Virgina Friesen, Janet Prentice, [illegible] Stadelhofer and Nancy Challener [illegible]iams.

Best man was David Challener. Other attendants were Jeffrey Stoker, Michael Arnal, Doug King and Bill Mensley.

Following a wedding trip to northern California, the couple is living in Berkeley. The bride is a 1974 graduate of Albany High school and received an M.A. in English as a second language from S.F. State University. She is currently teaching English at the American English Center of Armstrong College in El Cerrito.

Her husband is a graduate in physics from MIT and is currently a candidate for the doctoral degree in physics at UC-Berkeley. Both are members of Berkeley Covenant Church.

JANUARY SALE STARTS JAN. 2 THRU 15

FABRIC CLEARANCE

ALL OUR FALL AND WINTER FABRICS AT SALE PRICES!!!

50% SAVINGS — PRINTS & SOLIDS — FANTASTIC SELECTION — Compare at $1.99 a yard. — 1.00 A YARD

40% SAVINGS — FLORAL PRINTS — Including calicos. — Compare at $2.49 to $3.29 a yard. — 1.76 A YARD

25% SAVINGS — FAMOUS WINCAMA VELOUR — Full range of colors of the season. — Compare at $3.88 a yard. — 2.88 A YARD

40% SAVINGS — HUGE ASSORTMENT DRESS PRINTS & DOTS — Including metallics. — Compare at $4.98 a yard. — 2.99 A YARD

40% SAVINGS — WASHABLE WOOLENS — Including fancies and solids. — H_2O by J.P. Stevens. — Compare to $9.98 a yard. — 5.99 A YARD

COLORFUL THREAD — Jumbo 200 yard spools. A rainbow of colors and white. Compare at $.55 a spool. — 10¢ EACH

IRON-ON DENIM PATCHES — Assorted sizes. — 3 FOR 1.00

50% OFF ALL CHRISTMAS FABRICS — Including cut-outs, trims and tablecloths. — WHILE QUANTITIES LAST!!!

SIMPLICITY 5755

SINGER JANUARY CLEARANCE SALE!!! SAVE 10-40%

All floor models, demos, open stock and discontinued models on sale. Singer cabinets at special savings also. Come early for best selection. Quantities limited on some models.

AVAILABLE AT HILLTOP MALL ONLY 222-2171

We also provide expert repair service on all brands of sewing machines.

Sewing machines available at most locations. Call for availability.

THE FABRIC STORE WITH STYLE house of fabrics

SINGER SEWING MACHINES & CABINETS LOCATIONS

220 EL CERRITO PLAZA EL CERRITO 524-2188 | 2146 HILLTOP MALL RICHMOND * 222-2056 | 2236 SOUTHSHORE SHOPPING CENTER ALAMEDA 521-6383

CRAFTS AVAILABLE AT EL CERRITO & ALAMEDA STORES ONLY

CLASSIFIED ADVERTISING

CLASSIFIED ADVERTISING INDEX

ANNOUNCEMENTS
0005-legal notice
0010-lost
0011-found
0020-travel
0025-personals
0035-business personals
0037-special notices
0040-personal loans
0045-instruction
0048-child care licensed

EMPLOYMENT
0060-help wanted
0065-temporary or part-time
0070-sales help wanted
0075-work wanted
0085-domestics

MERCHANDISE
0450-tv-sound systems, Cb
0455-musical instruments
0460-pets & supplies
0465-horsemans corner, livestock
0470-market basket
0475-carpets, drapes, home furn.
0480-antiques
0485-garage, rummage, yard sales; auctions
0490-misc. for sale
0492-appliances
0493-give away
0495-misc. wanted & trades
0500-bargain counter
0505-building/garden supplies
0510-boats & supplies

REAL ESTATE
0520-homes for sale
0522-alameda
0525-albany
0527-antioch
0529-benicia
0530-berkeley
0563-concord
0565-crockett
0570-el cerrito
0575-el sobrante
0588-emeryville
0589-fairfield/vacaville
0590-hercules
0600-kensington
0603-lafayette
0605-martinez
0610-montclair
0615-oakland
0618-orinda
0625-piedmont
0635-pinole
0651-pittsburg
0655-port costa
0660-richmond
0665-point richmond
0680-rodeo
0690-san pablo
0692-san rafael
0694-tara hills
0703-vallejo
0704-walnut creek
0705-real estate other areas
0710-real estate wanted
0715-real estate exchanges
0720-condominiums for sale
0725-townhouses for sale
0730-mobile homes
0735-lots & acreage
0740-resort & country property
0745-income & investment property
0750-commercial-industrial
0755-real estate loans-money wanted
0760-business opportunities
0765-investments

RENTALS
0780-furnished apts for rent
0785-unfurnished apts for rent
0790-share rentals
0795-furnished houses for rent
0800-unfurnished houses for rent
0805-condominiums for rent-furnished
0810-condominiums for rent-unfurnished
0815-townhouses for rent-furnished
0820-townhouses for rent-unfurnished
0825-trailer space
0830-mobile homes for rent
0835-rooms for rent
0840-motels-hotels
0845-residential care
0850-room & board
0855-wanted to rent
0860-rental exchange
0865-vacation rentals
0870-building or office space for rent
0872-property management
0875-commercial-industrial for rent
0880-garage & storage space

AUTOMOTIVE
0900-motorcycles, scooters
0905-recreational vehicles, trailers
0910-auto repair, parts
0915-autos wanted
0920-vans
0925-trucks, 4 wheel drive
0927-auto rental & leasing
0935-imported cars
0940-collectors cars
0950-domestic cars

237-1111
Classified Ad Line
Open To Serve You: 8:30-5:00 p.m. Monday-Friday

Advertising Policy: The Publisher reserves the right to revise, reject or reclassify any advertisement.

Adjustments for errors: Please, read your ad carefully the first day it is printed. North Bay Newspapers will not be responsible for more than 1 incorrect insertion of any classified ad or for errors not clearly affecting the value of the ad.

Deadlines: Classified liners are taken up until 1 p.m. for publication in the following day's paper. Classified display ads are due by noon 3 full days prior to publication. Display advertisements for THE SUNDAY PAPER are due by noon Thursday.

Watch for this ... our latest promotion is a real saver! 4 for the lines, 5 for the days, 6 for the money—Let's Advertise!!!
(Private Party Only, Please) Call Today to Place Your Ad!

LOST 010

"Cochise," black & tan male Dobie. Rich/EC Call 237-0688 aft. 5:15.

$20 Reward "Dreamer" very small dog, white/tan spots. 23rd & Lincoln. Teresa 222-1992

REWARD $75 for intact dentures "false teeth" Lost 12/3 San Pablo Ave nr Jay-Vee Liquors or Mechanics bank 7 pm. 526-1673 after 3 pm

FOUND 011

BLACK Retriever mix, 5-6 yrs, EC plaza pking lot, 12/28. Held Berkeley Humane Soc. 845-7735.

FOUND: 12/27 Golden Lab. Vic. of Valley View E.S. Adult female. 223-9319.

YOUNG Female Dog, recent operation. Black w/brown legs, spots over eyes. EC. 525-0200.

FOUND: Dark brown/black & white female German Shorthair, 6-8 mos. E.S. area. 223-6179

FEMALE Dobie, spayed. Loves kids. Good watch dog. Free to good home. 236-2598.

FOUND: Long haired black male cat. E.S. hills. 222-0614

ENGLISH Sheep dog, male, grey/white. Grizzly Peak/Tilden area, Berk. 848-5787.

PERSONALS 025

FREE Pregnancy Screening, Abortion Services. Oakland Feminist Women's Health Center, 444-5676. Every Woman's Clinic in Pleasant Hill, 825-7900.

FROM SPAIN-Gifted Palm & Taro Card reading. Can give names & dates. 1 visit will help. Give you truthful advise to find inner happiness, peace of mind. 930-0179.
Special This week only
2 for the price of 1!

WOMEN!!
How much do you know about birth control?
Have you ever heard of a Cervical Cap? Available at 3 Bay Area clinics. For information call 444-5676 or 825-7900.

BUSINESS PERSONALS 035

TROUBLED? See Mrs. Foster, Psychic, Spiritual Reader, Helper, Advisor. 1832-23rd St., San Pablo. 235-1170.

DIVORCE HELP
LOW-COST SERVICE
EVES & WKNDS $40-UP
PERSONAL ATTN.
625 San Pablo Albany
526-5651

Spiritual Readings
I am not a common reader. I do not read by cards or books, but through God's gifted spirit gift. I will help give helpful advice to all afraid of life; such as love, marriage, business, health.
Will Give Lucky Days And Numbers!!!
Will Call Your Friends & Enemies By Name Without Asking a Word!!!
547-9989 $5.00

HELP WANTED 060

SPECIAL NOTICES 037

RENO BUS TOUR
Daily Departure
Call DINCO TOURS
El Cerrito 527-2175

INSTRUCTIONS 045

Train For Switchboard OPERATOR
9 wks hotel, hosp., office
No Age Limit Day,Eves
Free Placement Assist
CALL NOW 788-4166

HELP WANTED 060

BAKERY Sales Clerk with mgmnt exper. for small Berk. Bakery. Send resume & salary expectations to PO Box 5019 Berkeley CA 94705

Banking
SAVINGS Representatives
P/T
We are actively seeking a permanent part-time teller to work in our El Sobrante Branch.
Previous cash handling and customer service experience preferred. Light typing and strong figure aptitude skills required.
For immediate consideration, please contact our Branch Manager:
Francine Nicoletta
223-6500
HOMESTEAD SAVINGS
EOE

CLERICAL/Receptionist Must type 50+WPM, excint. phone skills. Work in exciting, fast-paced community organization. $850 plus benefits. Send resume to B/R JCC, 1414 Walnut, Berk. 94709

COUNSELORS for a New Dynamic Weight Control Program. Overweight & underweight actively. Training provided. Income $500 to $1000 wk. Call 524-6223

DELIVERY-Dominos' Pizza is now hiring delivery people. $5/per hr guar. Must have car & watch. Apply in person 1421 Solano Ave, Alb. 526-9346; 652-8077

EARN WHAT YOU'RE WORTH
•Are you looking for a sales or sales management career where your pay is limited only by your ability?

•Do you demand a benefits package that will allow you to become financially independent while at the same time protecting you and your family?

•Do you want to join an aggressive growth oriented nation wide company with a strick policy of promotion from within?

If so, you owe it to yourself to investigate a career oppty in the growing do-it-yourself home improvement industry.

CALL:
COLOR TILE
TYSON BIRON
524-6340

HAIRSTYLIST
Ass't needed for busy shop. Excellent training, salary+comm. For information call Cut 'N Curl 526-6953.

HELP WANTED 060

ADMIN. ASSISTANT-busy office supply house needs supervisor for 10 people, phone work, light typing, shipping, demanding work for efficient, organized person. Resume to Box 10, 48 Shattuck Square, Berkeley, 94704.

RDA-Chairside. Periodontal office, X-Ray Coronal polishing, oral hygiene instructions. 4 day wk, busy office, friendly environment. 724-3666

RECEPT. Berk. chiropractic office. Call anytime 849-4301 til Sun. 1/2

RESEARCH Analyst trainee. 30-39 hours per/wk. Excint grammar, type 50 WPM, Data entry exper. preferred. $5/hr. 524-4976.

SECRETARY
Contractor req. secretary on Richmond job site. Bookkeeping & payroll exper. req. Min. typing 65 WPM. minorities encouraged to apply. Send resume to PO Box 266, Richmond, CA. 94808

TEACHER Pre-school for child development center. Childrens Center Permit req. 8 hours. Salary $900 mo. Send resume to P.O. Box 307, Rodeo, CA 94572

TELEPHONE APPT SUPERVISOR
Friendly new Rec. & Promotions office, loc. Hilltop Mall. Duties supervising young people, light bookkeeping, setting appts. Must be fitness minded & have good skills Hours 3-9. Miss Valentino 574-3935

TEMPORARY OR PART TIME 065

AFTER School Program Director. Need ECE pre-school admin. or related class 2 yrs exper. Applications avail. E.C. Community Center, 7007 Moeser Ln. Final filing date Jan. 14, 1982.

CASHIER, stock clerk. Nights, apply weekdays 4261 Hilltop Dr. Rich.

CASHIER needed weekends & nights. Experienced only apply in person at 2801 Shattuck Ave, Berk. See Gary or Roseann.

JANITORIAL. Exper. nec. Drivers lic. req. Must be bondable. Send resume to PO Box 5474, Richmond, CA 94805

PLANT Manager—part time. Required for Berk. location. Suit retired individual. 3 days week. Experienced metal shop fabrication nec. Reply Box 371, % The I & G, 164 Harbour Way, Richmond, 94801.

SUBDIVISION HOSTESS Must be responsible, neat, work well with the public. Some typing. Parttime Monday-Friday, 12-5 p.m. Call 724-4680 for confidential interview.

TEMPORARY OR PART TIME 065

SECRETARY/ASST
Accurate typist, well organized, able to work independently, pleasant telephone personality, 20-25 flex. hours per week, some knowledge of music helpful, for N.Berk non-profit organization. 1760 Solano Ave. Suite 202, Berkeley. 527-3800.

SALES HELP WANTED 070

GENERAL office sales in Office Rental Referral Service. 839-9044

SALES in office, Rental Referral Service. 839-9044

AVON
Excellent earning opportunity. No exper. nec, I'll train you. 798-0722.

$750-$2000 WK
SALES MANAGERS-PROS
Run your own Barter office for national co. Hottest new industry in USA. MR. BLAKE 714-662-5815.

AN OHIO OIL CO. offers high income, plus cash bonuses, benefits to mature person in Richmond, Berkeley areas. Regardless of experience, write M.Q. Read, American Lubricants Co., Box 696, Dayton, Ohio 45401.

MEN & WOMEN
$2,000 per week
Income Potential
Salary, commissions & bonuses or be in business for yourself. Outside sales of an industrial product to businesses. Some local territories still avail. For interview call 799-3041.

CAREER OPPORTUNITIES
America's Largest Real Estate Co. offers sales opportunities. Motivated, qualified, full time sales people to sell in Montclair, Piedmont, Berkeley and Oakland areas. Please Call
RICH WAGNER MGR.
COLDWELL BANKER
RESIDENTIAL REAL ESTATE SERVICES
339-1174

WORK WANTED 075

CHILDCARE/hskping, 15 hrs wk for rm/board. Exper., refs. 841-5099/526-4765, Elaine.

Housecleaning wanted part time Berk/Alb. excl refs. Cindy 526-5366

DOMESTICS 085

PERSON wanted Saturday & Sunday to care for invalid. 223-6222.

TEMPORARY OR PART TIME 065

PART-TIME MOTOR ROUTE DELIVERY
FOR THE
CONTRA COSTA INDEPENDENT

Monday-Friday Afternoons, and Sunday-Early Mornings (Approximately 2-3 Hours Per Day)

QUALIFICATIONS:
1. Must be Reliable
2. Must have Dependable Car
3. Must have Car Insurance
4. Must be Available 6 days per week, including Holidays
5. Must be Bondable
6. Previous Experience Helpful, but not Necessary, Some Collecting Necessary.

If Interested, Please Call:
234-6262
Leave Name, Address & Phone Number

Holiday Employment Alternative

Earning potential excellent! Professionals with experience in heavy public sales contact or customer reps. Position entails full or part time soliciting of subscriptions for West Contra Costa's most dynamic and established newspaper group. Please call for more information: 415-236-2100; leave name and telephone number for job position.

DOMESTICS 085

CHILDCARE/housekeeping in No Berkeley, 25 hrs per week. 525-1544.

COOK, Dinner 4 days week. Light kitchen clean-up. 527-7227.

CHILDCARE-light hskping 6:30 am-5:30 Need car. Aft 6 236-3259.

PROF. couple needs special person to care for infant 3 days per week. 799-1524

CHILD Care 2 children ages 9 & 12. Afternoon/eves. (4-10 pm Mon-Fri) Alb. 527-8208

MUSICAL INSTRUMENTS 455

SHERMAN CLAY PIANO & ORGAN CLEARANCE
Steinway Baldwin Conn Hammond & Kimball
Open evenings til 6 pm
OAKLAND 444-8440

MARSHALL & Wendall Upright Piano. $700 Excellent condition. 525-5382 evenings

HOWARD/ Baldwin upright, good cond. great sound. $1000. 655-6129 eves. wknds.

PETS & SUPPLIES 460

AKITA/WOLF/German Shepherd puppies 6 weeks old. $15.00 ea. 236-0533

GOLDEN Retriever, AKC champion line, shots. $200. 8 wks old. 799-2697

AUSTRALIAN Sheps Purebred. 6 wks. excint. watchdogs. Good colors. $50-$75. 758-3427

ADORABLE White Samoyed puppy. Female, 3 mos. Purebred. $125. Siamese kitten, female 3 mos. $15. 526-2365

HORSEMANS CORNER—LIVESTOCK 465

SADDLE good condition. $275. See at 2003 Broadway, San Pablo.

CARPETS, DRAPES AND HOME FURNISHINGS 475

BUNK BEDS: sturdy, incl. mattress and ladder. $159. Aaron's 653-4706.

6 ft. sofa with matching chair, leather look vinyl on big wood frames, $300. 724-2395.

MATTRESS sets; firm, clean, sanitized. Twins $39. Doubles $69. Queens $89. Kings $99. Also Serta and Simmons. 653-4706.

WATERBEDS, unfinished, $143. Padded, stained, rustic, $169 ea. W/bookcase headboard, $199. Over 50 styles. Mattress pads, $12. Sheets, $25. Heaters, $39. Mattresses, $35. Dreamweaver, $69. Dinettes, $49. Sofa & Love, $199. 5 piece bdrm set, $89. Mattresses: twin, $24; full, $34. Bunkbeds, $69. 3 rooms furn., $599 save $300; $21.60/mo. Al's, 721 Tennessee, Vallejo. (707) 648-1813.

ANTIQUES 480

ANTIQUE SHOW & SALE Jan 6,7,8 & 9. Berkeley City Club, 2315 Durant Ave. Berk. Noon-9, Sun Noon-5. 848-7800 $200 adm

BARGAIN COUNTER 500

BARGAIN COUNTER
3 LINES
4 TIMES
$5.50
ITEMS FOR SALE

Items for sale must be priced, not to exceed $500.00. Cash with copy. To stop ad notify us immediately. Stops allowed after first publication. There is no limit to the amount of ads one may place.

237-1111

GARAGE-YARD-RUMMAGE SALES—AUCTIONS 485

FLEA MARKET. Every Fri. & Sun. 7 to 4. 121-23rd., Richmond.

SUN outside, rain in. Free giveaway items. Oak table, CB radio, assort. goodies, books, clothes. 2753 Rollingwood Dr, SP 1/1 & 2. Happy New Year!

MISCELLANEOUS FOR SALE 490

2 CEMETERY Plots, Sunset View Cemetery, E.C. $600 pair. 223-4201

MIXER. Never used for cement. Price New $277. Price neg. Call 529-0782.

WATERBED, TV, Pool table, $650. Misc items, also. 758-4088.

MEMBERSHIP, Mira Vista Country Club. $3200. Call 482-0196.

MITA COPIER. Like new, dry toner, $750/offer. Call 235-9034.

GREY Cockatiel with cage, $30. Hospital bed side rails & trapeze bar. 799-5662.

WATERBED: Super Single w/bkcse headboard. $180. Kingsize waterbed, $150. 236-0108.

DOUBLE Sofa-Bed, Work table, 4 dining rm chairs & other items. Must Sell. 235-5454; 524-2147

"THE WOOD SHED"
Firewood in bundles
Delivery on request
$8.00 234-5326

NEW Queen size Royal Blue sofa bed, Herculon material, hdwd frame, mattress. 845-3494 eves.

TROPHY/ case plate glass, 6 ft. $150. Bar padded good cond. $50. 235-8690.

COPIER-dry tone, dedicated plain paper. Low cost per copy. $1550. 235-9034

FIREWOOD split seasoned, Euc. $129/cord. plus TX plus $1.5/mi. 339-8245; 339-2760

MATTRESS/box spring. Simmons and Serta. Factory irregulars 40% to 60% off. Aaron's 653-4706

$9.50 Service Call
On washers, dryers, refrigerators with this ad. Serving West Contra Costa. Vern's Appliances. 236-0108 Richmond

APPLIANCES 492

REFRIG. Harvest Gold, exc cond. Lg side by side freezer. $400 offer. 223-7152.aft 5.

HOMES FOR SALE 520

APPLIANCES 492

CALORIC Self Clean Pilotless dbl oven gas range. Excint.Extras. $450 or offer. 232-3344.

$9.50 Service Call
Washers, dryers, refrigs. We also sell Guar. Reconditioned appli. $65 and up. Call Mike. 223-8689

WASHERS & DRYERS
Refrig's, stoves, freezers
JOHN'S APPLIANCE
1096-23rd St. Richmond
223-1250. Fully guaranteed. Free local delivery

RECONDITIONED HOME APPLIANCES
Completely guaran. Terms. Free delivery. Since 1934.
WICK'S APPLIANCES
2617 Shattuck, Berkeley
549-0600

FOR SALE OR RENT
Large stock of new and reconditioned appliances. Commercial washers and dryers. All fully warranted. Check our prices before you buy.
FREE DELIVERY
HARDINA APPLIANCES
400 Carlson Blvd, Rich.
529-1530 232-2911

15% Off With Ad
Over 40 refrigerators to choose from, $89 & up; freezers $149; stoves, all sizes, older & late models, large selection, $99 & up. Washers & dryers $89 & up. Guaranteed parts & labor. We deliver. Taylors Appliance, 10281 San Pablo Ave., El Cerrito, Ca. Call 526-9055.

GIVE AWAY 493

AFFECTIONATE 1 yr old cat, black, long hair to good home. Female, shots, spayed. 526-0894.

ALBANY 525

GIVE AWAY 492

"ASHLEY" needs a home. 5 mo. old kitten, female, shots, healthy. 222-1939

FREE Female Beagle Fox Terrier mix. 2 yrs. Loves kids. 527-2647; 724-8785

BARGAIN COUNTER 500

2 twin beds, dresser, desk. $20 each 758-8351

BUICK '69 LeSabre. $500 or best offer. Call 233-6017 after 3 pm.

STEREO-Gerrard turntable & trans audio spkrs. excint cond. $200.841-7991

1969 35 hp Johnson Outboard. $350. best offer. 233-9146.

DINETTE table & 6 chairs, excint cond. $150. Aft. 6, 235-4792

KENMORE Washer, $120; Gas dryer, $130. 232-5828.

CHIHUAHUA, Toy, 2 yr old purebred, brown & white; good with people. $35. 234-5829.

HOMES FOR SALE 520

NOW
IS THE TIME
TO BUY A HOME!
Why wait until interest rates drop and home prices soar. You'll only end up paying more for the same product.
See a Realtor Today!
Be a part of the American Dream

WHEN eight is enough, but nine are too many, sell that extra whatever in classified! Phone 237-1111.

ALBANY 525

BARTELS
REALTORS ON THE MOVE
MON.-FRI. 8:30-7:30 SAT. 8:30-5:00

PINOLE: #677. Spacious yet cozy! Wood burning stove in living room & hardwood floors in dining room add country atmosphere to this 4 bdrm, 2 bath rancher. Owner anxious. 758-8050.
RICHMOND: #679. Oversized corner lot sets off this expertly remodeled 3 bdrm, 1½ bath family home. New Levelors, oversized garage w/workshop, new paint. Has had TLC. 758-8050.
RICHMOND: #629. Super nice starter. Remodeled 5 room contemporary with new carpets & linoleum, sliding glass doors from dining room, large corner lot. Act fast! 232-1462.
RICHMOND: #635. This 5 room, 2 bdrm cottage is ideal investment property or excellent starter home. Good central location, near BART for easy commute. 232-1462.
RICHMOND: #633. Large 4 bdrm, 2 bath home in College District. Breakfast area in kitchen, fenced back yard, attached garage, oversized lot. Near Hilltop shopping & bus. 758-8050.

ALBANY 525

NO reasonable offer refused-3 bdrm, 1 bath, $108,000 loan at 12% 672-4375

OPPORTUNITY
Attractive 2 bdrm stucco; separate dining nook. Needs some work. Owner will carry. $79,000.
Eves Wait 843-3027
NORM WILLIAMS
Realtor 524-2383

BERKELEY

TOP OF SOU
Is so close! Special
elegant home yet
maintain, exc. for
taining, convenie
transp. & shopping
bdrms, 1 bath, rem
kitchen. Exc cond
000. Seller may tre
home in upper Kens
or El Cerrito. 910
Ave. Shown by ap
527-1956
INGRID WER
Realtor

LOOK TO THE LEADER
LOCATORS
REAL ESTATE

SPACIOUS WELL MAINTAINED HOME—Berkeley. Features 3 bedrooms, family room, fireplace. Redwood deck off the master bedroom. Landscaped yard. Owner may carry. G-85. 8555.

RECENTLY REMODELED—Berkeley. 3 bedroom home, close to everything. New paint inside and out, new kitchen and a fireplace. Owner may carry. G-86. 524-8555.

CHARMING VIEW HOME—El Cerrito. 3 bedrooms, beautiful remodeled kitchen, 2 full baths, formal dining. Owner will help with the financing. Call & inspect. G-87. 232-0281.

SUPERB RANCH STYLE—El Sobrante. Family home with 4 bedrooms, 2 baths, family room, 2 car garage. Situated on 1/3 acre with a pool, large patio space. Perfect for entertaining. G-88. 0281.

BEST VALUE IN EL SOBRANTE—3+bedroom home in a country setting. Close to schools, transportation and schools. G-89. 232-7600.

GREAT VALUE—Pinole. Immaculate 4 bedroom, 2 bath home with a step-down living room, lovely fireplace, formal dining. Super loan. Call for details. G-90. 222-2722.

LARGE RICHMONDVIEW HOME—3 bedroom family room. Walk to transportation. Great loan to assume or wrap with low down. G-91. 7600.

PRICED FOR FAST SALE—Richmond. Large bedroom, 2½ bath home in Hilltop Green. Family room off kitchen. Features over 1900 sq. ft. living space. G-92. 232-0281.

MOVE IN CONDITION—Richmond. Well maintained 2 bedroom home with aluminum windows. Fruit trees in yard. Try government financing on this low priced home. G-93. 223-4411.

GREAT STARTER HOME—Richmond. Charming 2 bedroom, 1 bath split level home with a nicely landscaped yard. Owner will carry 2nd. Call for details. G-94. 222-2722.

FANTASTIC PRICE REDUCTION—Richmond. Large 2 story, 3 bedroom, 2½ bath home. Spacious clean, nicely landscaped. Features a solar water heater. Priced at $119,950. G-95. 724-2400.

HANDYMAN'S DELIGHT—San Pablo. 3 bedrooms, formal dining room. This home needs some work. Asking only $55,000. Call for information. G-96. 223-4441.

UNIQUE OLDER HOME—San Pablo. 3 bedrooms east of San Pablo Ave. Large level corner lot with fruit and nut trees and a well for irrigation. Off street parking. Only $59,000. G-97. 223-4411.

GREAT BUY—San Pablo. Very nice 3 bedroom home in a good area. Large back yard with plenty of space. Asking only $58,000. G-98. 232-7600.

HOMES FOR SALE 520 | HOMES FOR SALE 520 | HOMES FOR SALE 520 | HOMES FOR SALE 520 | HOMES FOR SALE

OPEN HOUSE

SUNDAY, JANUARY 2, 1983

Use This Handy Directory to Find the Home of Your Choice

$ 50,000-$ 75,000	(1)	$125,000-$150,000	
$ 75,000-$ 90,000	(2)	$150,000-$175,000	
$ 90,000-$100,000	(3)	$175,000-$200,000	
$100,000-$125,000	(4)	Over $200,000	

2 BEDROOMS

76 Menlo Place	(6) 841-3000	Berkeley
425 Ocean View	(5) 526-5143	Kensington
624-43rd St	(1) 236-3358	Richmond

3 BEDROOMS

968 Tulare	527-3030	Albany
1411 Grizzly	(6) 527-3030	Berkeley
2527 Nason	(5) 526-5143	El Cerrito
861 Wilson	235-8200	Richmond
1333-7th St.	(4) 758-9700	Rodeo
1937 Broadway	235-8200	San Pablo

4 BEDROOMS

6460 Mystic	(7) 848-1655	Oak

INCOME PROPERTY

1314 Cedar	(3) 848-1655	Berk

CONDOS

1507 Addison St.	(5) 524-6834	Berk

coby on Bridge

NORTH 1-1-83
♠ A J 10 2
♥ Q 7 6 5 3
♦ Q 8
♣ A K

WEST
♠ 9 4
♥ K J 10 9 2
♦ 9 7 5 4
♣ 8

EAST
♠ 8 7 6 5 3
♥ 8
♦ A 6 3
♣ Q 9 3 2

SOUTH
♠ K Q
♥ 4
♦ K J 10 2
♣ J 10 7 6 5 4

Vulnerable: Both
Dealer: North

West	North	East	South
		Pass	1 NT
Pass	2♣	Pass	3 NT
Pass	Pass	Pass	

Opening lead: ♥J

By Oswald Jacoby and James Jacoby

We have made a New Year's resolution. We are going to be kinder to East and West than we have been. We will start with an interesting defensive hand from the 1982 World Team championship.

If you wonder how this hand can be in accordance with be-good-to-East-and-West, the answer is that while North and South held all the cards as usual and got to an unbeatable three no-trump, East and West came out with a profit.

James Cayne of New York held the West cards and got off to the lead of the jack of hearts. He was sure that dummy would show up with five hearts to the queen, but he was also sure that declarer would hold back that queen and not play it at trick one.

Sure enough, South played low. Then Jimmy continued with the 10. South had noted East's play of the eight and ducked again.

Now Jimmy took his ace and king. There was no way to sneak the nine through since East had shown out on the second heart.

Billy Eisenberg, sitting East, had discarded the three, five of spades and deuce of clubs. Jimmy had no trouble finding a diamond lead and the defense had scored the first five tricks.

(NEWSPAPER ENTERPRISE ASSN.)

EY 530

EPPING REALTY
MILVIA ST. BERKELEY 843-5353
OPEN SUNDAY 2-5
ADDISON ST. New, 2+ bedroom, 2½ h, special condos, $129,500. Jackie gner 524-6834.
ST REDUCED!! Delightful Berkeley rm. Hardwood floors, 3 bedrooms plus aw, bay view. $170,000. Laurel Malley 2212.
ME & INCOME. Live in 1 two bedroom e and rent the other! Near freeway & Bryde Ave. $107,000. Gene Bergman 0277.

T WARD
Realtors Since 1947
OPEN SUNDAY 1-4
3 BENVENUE: Newly listed, very tty Brown Shingle on quiet Elmwood eet. Master bdrm w/study; patio greenhouse. 2/1. $165,000. Sarah Henckson, 524-6981.
GRAVATT: Custom contemp w/huge den plus big bay view. 5/2½. $225,000. en Horne, 254-3708.
SANTA BARBARA: Spacious Spanish kable for a family. Park-like backd, view & good finance. 3+/2. $189,000. ma Ali, 525-1018.
845—6021
2 TUNNEL RD, BERKELEY

RED OAK REALTY
1891 Solano Ave., Berkeley
527-3387
OPEN SUNDAY 2-4
LER SAYS "BRING ANY OFFER" his immaculate Thousand Oaks Home. Gloria, 841-3000.
BY APPOINTMENT ONLY
EVELYN, ALBANY. Price Reduced! w $79,500. 2 bedroom Westbrae. Call issa 527-3387.
BULOUS INCOME OR SHARED owship. Spanish style 4-plex in super th Berkeley location. Gloria 841-3000.
CHITECT-DESIGNED Berkeley Hills temporary. 3 bedrooms, private road, ctacular view. Hal 526-2092.
AUTIFUL PANORAMIC View lot high he Berkeley Hills. Kathy 524-9163.
EDROOM EL CERRITO View home. umable loan. Pete 524-4486.

BERKELEY 530
PRICED TO SELL
Exceptional 2 story North Berkeley Hills traditional home. Year-round daffodils in family room. $185,000. Call ESTELLE KENT, 845-0200; eves 527-4447. Realtors.
NEW LISTING
BRIGHT & SUNNY
Calif. Spanish style house within easy walking distance of Fat Apples & all the North Berk. shops. 3+ bdrms with stunning master suite. $149,500. Call JERRY RATCH, 849-3711; eves 548-7899. Realtors.
SINCE 1887 MASON-McDUFFIE REAL ESTATE INC

EL CERRITO 570
AUCTION SALE
4 bdrm, 2 bath, bargain view site. Pomona Nr. Moeser. Min bid $139,500. For details call Mr. Accurso, Contra Costa County.372-4634. 8-5 wkdys.
GREAT
El Cerrito Jewel—great condition, great location, great financing. $114,700. Call CHRIS KAFITZ, 849-3711; eves 524-9655. Realtors.
SINCE 1887 MASON-McDUFFIE REAL ESTATE INC
YOU'LL SEE...
Just call us about this 3 bdrm home in handy locatio. Formal dining, modernized kitchen & bath, 850 sq. ft of basement/hobby room, detached garage. $149,000. Call Ingrid 523-2303 Eves 527-6597
NORM WILLIAMS Realtor 524-2303

EL CERRITO 570
OPEN SUN 1-4
2527 NASON
HAPPY NEW YEAR HERE: 3+ bdrms; 2 baths- View, Fireplace, Spa, Immaculate. Only $130,000. Call SILVIA HEIMPEL 526-5143; eves. 525-1884.
SINCE 1887 MASON-McDUFFIE REAL ESTATE INC
BUY NOW
El Cerrito Beauty, large 3 bedroom with great potential at low price.
BRIGHT & SUNNY
El Sobrante Tudor in excint. cond. 2 frplcs, family rm. A great home to raise a family.
GI NO DOWN
3 bdrm, remod. kitchen, 2 car garage, plenty of securred off-street parking.
PRIME N & E
2 bedrooms, mint condition. FHA or GI OK.
CONDO
2 bdrm, great assumable loan. ES area. Low price.
$100
Moves you into this lovely 2 bedroom home if you qualify for a GI loan.
MONEY MAKER
Great assumption, needs TLC. 3 bdrm, 1½ bath.
Better Homes Realty RICHMOND 232-2532

BERKELEY 530
START
THE NEW YEAR
OFF RIGHT
Walk to UC from 2+ bedroom home with legal apt. Asking $94,500.
Lots of room & great views in lovely lower Kensington. Asking $199,500.
Robert Hayes Realtor
524-8893
OPEN SUN2-4
968 TULARE
Spacious Albany family home plus in-law. 3 bdrm, formal dining room, Bay view. 527-3461.
1411 GRIZZLY
Indoor-outdoor feeling. 3+ bdrm, 2 bath Berkeley Hills Brown shingle. $165,000. 527-3461.
ELLIS COMPANY
REALTORS
527-3030
HUNT & CO'S
Motivated Sellers
If you want the very finest for yourself, i.e., family house with oodles of charm, gracious spaces, divine garden, Claremont address-all for $295,000... OR....
IF you want to spend most of your time swimming & playing tennis, this beautiful Hiller Highlands townhouse with its country club membership will be perfect for you at $195,000.
BRENDA HUNT 848-8535

BERKELEY 530
BILL Mc QUISTON
1664 SHATTUCK AVE
BERKELEY 848-1655
OPEN SUNDAY 2-4
6460 MYSTIC: 4 bdrm. Great Rockridge location. Mona Thompson, 548-5692.
1314 CEDAR ST: 2 bdrm duplex. 10% down payment. $95,000. Kathryn, 841-6819.
BY APPOINTMENT
MUST SEE! 2 story, 4 bdrm, 2 bath classic. $119,500. Al Jamieson, 924-6152.
CITY FARMHOUSE: 2 bdrm flats. large yard. $100,000. Erika, 524-2684.
COMPACT 4 bdrm. Walk to UC. 2 baths, electric kitchen. Helen Guay, 525-7320.
ELMWOOD FLATS: Both have fireplces & dining rms. Linda Gerson, 548-0266.
CHARMING Mediterranean, panoramic view, deck. $169,000. Helen Guay, 525-7320.
EXCELLENT INCOME! Financing! Condition! 4-plex. $229,000. Jeanne, 525-1040.
CUTE 2 bdrm cottage on deep lot. Expandable. Elio Castillo, 524-5516.
VICTORIAN on Prince St. Needs work but only $99,950. Jeanne, 525-1040.
NEW LISTING! Unspoiled Victorian & in-law near Elmwood. Richard, 527-1276.
QUAINT cottage. Excel. area. Under $100,000. H. Popplewell, 527-5346.
STYLISH & GRACEFUL: 3 bdrm near Elmwood shops. D. Grossman, 524-8475.
4 UNITS: Top condition. Immediate occupancy. H. Popplewell, 527-5346.
CELEBRATE the New Year in your own cozy home in Oak. Deb Ramm, 534-8113.

3 and 4 Bedroom Rental Townhouses

The Berkeley Housing Authority will take applications from large families (four or more persons) of low income for fourteen three and four bedroom rental townhouses currently under construction at 1519 Alcatraz Avenue, 2231 Eighth Street, 1812 Fairview Street, 3016 Harper Street and 1605 Stuart Street.

Applications will be accepted as follows:

South Berkeley Senior Center	West Berkeley Senior Center
2939 Ellis Street (corner of Ashby)	1900 Sixth Street (corner of Hearst)
Monday through Friday	Tuesday through Friday
January 3rd - 7th	January 4th - 7th
1:30 P.M. - 4:00 P.M.	9:00 A.M. - 11:30 A.M.

In order to avoid long lines, it is suggested applicants avoid the first day. A lottery will be conducted at a future date among all eligible applicants to determine initially selected tenants.

Families with handicapped household members are encouraged to apply. This is an equal housing opportunity.

Crossword puzzle

ACROSS
1 Destroy (sl.)
4 Franciscan
9 Last letter
12 Noun suffix
13 Tidal wave
14 Jackie's 2nd husband
15 Sandwich type (abbr.)
16 Limerick
17 Madame (abbr.)
18 Showed anaw
20 Ledger entry
22 Vast period of time
23 Golfer Snead
26 Noise (pl.)
27 Ability to bend
29 Actress West
30 Compass point
31 Canal system in northern Michigan
33 Environment agency (abbr.)
34 Thrash soundly
35 Civet, for one
37 Made sweater
41 Actor Lancaster
42 Dry,as wine
43 Bravos (Sp.)
45 Ant
47 Tennyson hero
48 Enjoy a meal
49 Devoured
53 Author of "The Raven"
54 Inventor Whitney
55 Having auricles
56 Hurricane center
57 Small bird
58 Carpentry fastenings
59 Swift aircraft (abbr.)

DOWN
1 Striped horse
2 Snoozing
3 Gas
4 Leafless plant
5 Hurrah, for short
6 1957 science event (abbr.)
7 Body limb
8 Coarse grass
9 African land
10 Weasel
11 Regimens
19 Liqueur
21 Alberta's capital
23 Creeps
24 Electric current (abbr.)
25 Guru
28 Viper
32 Grain
35 Clouds
36 Underarm
38 Prefix meaning new
39 Fees for marriage
40 Lures
41 Attack
44 Article of bedding
46 Adolescent
47 Companion of odds
50 Auto club
51 Three (prefix)
52 Conger

Answer to Previous Puzzle

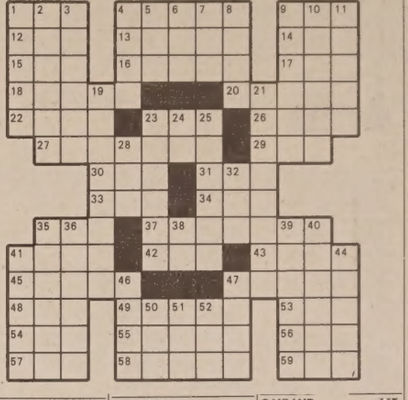

EL CERRITO 570
$89,950?
In El Cerrito? Charming 2 bedroom bungalow with spacious living room with fireplace, walking distance to Bart & EC shopping center. Call for appointment 724-6100. #681
Security Pacific Real Estate Brokerage
RARE FIND!
Well loved home in favorite location in E.C. Features cozy living room with fireplace, ample dining. Quiet yard. PRICED TO SELL @ $106,950. Call ERICA STOFFER 233-4700; eves. 644-2188.
SINCE 1887 MASON-McDUFFIE REAL ESTATE INC

EL SOBRANTE 575
NOW
IS THE TIME
TO BUY A HOME!
Why wait until interest rates drop and home prices soar. You'll only end up paying more for the same product.
See a Realtor Today!
Be a part of the American Dream
BEST BUY
Elegant home, 1 year young, big 2 story, 4 bedrooms, 3 baths, spacious living, formal dining & family room, 3 car garage, over ¼ acre lot. 724-6100. #634
12% FINANCING
and monthly payments of approx. $915. Interested? Then call us to see this 2 story, 4 bedroom home. 724-6100. #490.
Security Pacific Real Estate Brokerage

EL SOBRANTE 575
TWO story 3 bdrm in El Sobrante valley-newly refinished hardwood floors. Ask for Neal, agent, 222-5602.
COUNTRY CUTIE
Don't miss seeing this neat 2 bdrm E.S. home on farm sized lot. Plenty of room for kids, garden & pets. Only $3400 down payment. Call Gene Addington at 799-0885.
OPEN SUN 1-5
5874 Hunters Lane
Custom built home on a level acre surrounded by wooded hills. 6 car garage, plus professional workshop. Priced at $236,000.
Carol Weiss
Central Realty Service
223-7259 658-2177
GREAT BUY
3 bedroom home on a Super Large lot goes back over 200 ft. Park setting on dead end street. Horses in the area, great place to raise a family! Priced under $88,000 #392
SPACIOUS
3 bedroom home in El Sobrante includes beautiful beamed ceilings, shining hardwood floors, full utility room plus large landscaped yard. Only $82,500. FHA or VA financing available. Seller will consider all offers. #418
Prime Properties
222-5602

KENSINGTON 600
OPEN SUN 1-4
425 OCEAN VIEW
Enchanting cottage abounds with cozy charm. Delightful yard & top notch location. $137,500. Call TERRY MURRAY 526-5143; eves. 237-3953.
SINCE 1887 MASON-McDUFFIE REAL ESTATE INC

OAKLAND 615
816-43RD STREET
OAKLAND
Well maintained 3 bedroom family home with inside access to full basement. Owner will finance. Donald Craig 525-0617. DAVID H. MALCOLM Inc 848-2717

PINOLE 635
$10,000 DOWN
will put you in this clean 3 bedroom, 2 bath home with fireplace at $67,500
Better Homes Realty PINOLE 222-3800 724-3800
NOW
IS THE TIME
TO BUY A HOME!
Why wait until interest rates drop and home prices soar. You'll only end up paying more for the same product.
See a Realtor Today!
Be a part of the American Dream
HAPPY HOLIDAYS
abound in this lovely Pinole Valley home just 3 years young with ankle deep carpet, custom drapes, master bedroom suite, huge lot with loads of off-street parking. Dial us now 235-8200. #556
Shows Like New
Great starter home, new kitchen, new bathroom, fresh paint thru-out, large skylite in kitchen, fencing, built-ins, off-street parking. 724-6100. #684
Security Pacific Real Estate Brokerage

RICHMOND 660
SPACIOUS NE 2 bdrm., hdwd flrs, frplc., nice back yd. Below market. $69,950. 235-9209.

Astro-graph

If your birthday today:
The past may not have always been the kindest to you, but it did teach you many valuable lessons. In the year ahead you'll know how to use this knowledge to your best advantage.

CAPRICORN (Dec. 22-Jan. 19)
You could find yourself in a fortunate position today, where something you've been wanting comes easily. There's no reason to feel you're not entitled to it.

AQUARIUS (Jan. 20-Feb. 19)
Goals and objectives can be achieved today, but the process in getting there may be complex and circuitous. Be prepared to search for alternative routes.

PISCES (Feb. 20-March 20)
Even though you will meld well with others today, you're likely to get more accomplished by yourself. Don't search for assistance unless it's absolutely necessary.

ARIES (March 21-April 19)
Instead of being your usual self who enjoys being active, you may look for excuses to be lazy early in the day. You'll be back in character by evening.

TAURUS (April 20-May 20)
Unfortunately, you may not do what needs doing today unless you can enlist the aid of coworkers. However, with helpers at your side you'll match their industriousness.

GEMINI (May 21-June 20)
You'll have good ideas today, but you could waste a lot of time getting them into action. Once you think something will work, put it to the test.

CANCER (June 21-July 22)
Don't do things today on the basis of expecting an equal amount in return for what you give. Accounts can be balanced later.

LEO (July 23-Aug. 22)
In matters affecting your security there's a chance today that you'll be both wise and foolish. Fortunately, you'll spot and correct your mistakes.

VIRGO (Aug. 23-Sept. 22)
Your hunches and logic today regarding ways to advance your self-interests are likely to be far better than suggestions offered by well-meaning friends.

LIBRA (Sept. 23-Oct. 23)
Your abilities to handle difficult situations will not go unnoticed by your friends today. It won't be necessary to toot your own horn.

SCORPIO (Oct. 24-Nov. 22)
One of your most admirable qualities is your loyalty to friends under trying conditions. Today, a pal will know who to come to if trouble starts.

SAGITTARIUS (Nov. 23-Dec. 21)
In sticky situations today, the odds tend to favor you. Challenge or opposition serve to awaken your determination to succeed.

If your birtday is Monday, Jan. 3:
Your instincts and common sense regarding ways to better your lot in life will be greatly heightened this coming year. Following your positive urges will lead you to the success you seek.

CAPRICORN (Dec. 22-Jan. 19)
You could be in for a pleasant surprise today when you discover that a situation you thought was going to be a bummer turns around to be something quite beneficial.

AQUARIUS (Jan. 20-Feb. 19)
Don't be resistant today regarding changes, even if they are not of your own making. The shifts which may ensue will be engineered by Lady Luck.

PISCES (Feb. 20-March 20)
Personal benefits can be reaped today if you treat persons with whom you do business more like friends rather than mere commercial contacts.

ARIES (March 21-April 19)
Be alert today for opportune developments careerwise. That big break for which you have been hoping could suddenly present itself.

TAURUS (April 20-May 20)
Persons you know socially could be of big help to you today in business situations. If they offer you any tips or advice, be an attentive listener.

GEMINI (May 21-June 20)
This is a good day to take on important projects, provided you are prepared to follow things through. You'll get desirable results.

CANCER (June 21-July 22)
Associations formed today in order to accomplish practical objectives should work out well for everyone involved. Seek industrious teammates.

LEO (July 23-Aug. 22)
In order to improve your material position, you may need to take a calculated risk today. If the odds are in your favor, give it serious consideration.

VIRGO (Aug. 23-Sept. 22)
Your leadership qualities can be put to good use today should you see coworkers fumbling at the starting block. Take over the controls.

LIBRA (Sept. 23-Oct. 23)
Be a good listener today. You have the ability to take the ideas of others and expand upon them in ways which could prove beneficial to you.

SCORPIO (Oct. 24-Nov. 22)
Be hopeful regarding matters relating to your personal finances today. If your attitude is positive, you'll figure ways to increase your holdings.

SAGITTARIUS (Nov. 23-Dec. 21)
Lady Luck tends to favor you today in ways that will help you reach your financial objectives. She'll open the doors; the rest is up to you.

Call Lori

SERVICE DIRECTORY

237-1111

NUM OWS 106
atio doors: replace- windows, new in- ation, skylights & 235-4399.
NEYS 123
IOUS INJURY? onal Injury claims & litigation Social Security Disability law. Consultation orney: 548-9800
T Problems— Kruptcy & Ch. 13. r. Berk. Atty, Gruber, 548-3800.
L BLOCK AND NRY WORK 148
blocks, retaining s or any kind of ce- Free est.724-4028
NTRY 172
PENTER, Handy- Indoors & out. PERRY 234-5679
S-fire-patio-garage n windows & doors, installed, reason- Porches, dryrot, obs. 436-7655
rdable carpentry del bath/kitchen/ tile. 237-1964.
E Reconstruction. tions, sun decks, entry, electrical, plumbing. Lic. 81. 527-4419.

CARPENTRY 172
FENCING
Carpentry. 235-4399.
SEMI-retired carpenter doors, porches, dry rot, foundation repair, etc. Small jobs only. 436-7655

CARPET CLEANING 175
WORLD CARPET "STEAM" CLEANING
Living room & hall-$24.95
Any add'l room-$12.95
Call anytime 235-3384

CONCRETE 184
AAA Concrete & Asphalt Patio, drainage problem, fencing, commercial & resident. Lowest price. Any area. 635-1335.
CEMENT WORK
Patio, driveways, walks. Aim to please. 234-3239.
CEMENT-Roofing, 10% off. Handyman. Tiller Rental 799-5240, 237-5920
CEMENT work, roofing, low cost, free est. Lic. Dave 234-1088; Mess. Johnson 540-0671
J & B Concrete & Asphalt work. Low prices, 24 hr hauling. All types of work. 235-8537
PRECISION Concrete Best quality, discount prices. Work designed to your specification. Free est. 527-7531.

CONCRETE 184
RETAINING walls, footings, walkways, drain pipes. Small loader, dump truck. 25 years experience. License #39398 232-6131

DRYWALL 229
SHEETROCK taping, acoustic ceiling Guaranteed Free est. 236-1845 eves

ELECTRICAL CONTRACTORS 232
$SAVE$ Brook's Elec. Co. 841-4099 #383332-No job too small!

FENCES 241
FENCING
223-5756, 233-2933 eves.

GARDENING 253
A-A GARDENING
Pruning, trim, cleanup, Maint.& haul. 8 yrs exper. Reas. Free est. 232-8619.
A-PLUS GARDENING
Residential/Commercial Reas. Free est. 232-5173
AL'S GARDENING
Monthly service. Yd cleanup, trees cut, hauling. Rototilling. 222-1200.
GARDEN & Tree Service PRUNING, trees, shrubs removal, maintenacne YARD CLEANUPS Free est. Vince 222-3888

GARDENING 253
HAVE WEEDS over run your yard? Complete cleanup $20 and up. Pruning, concrete. Free est. 234-4860.
FALL CLEANUP
Rototilling, hauling, grass cutting. 237-0457.
LAWNS mowed, edged, fert. Reliable. Greenlawn Service, 237-2179.
MYERS Gardening
SOD Lawns/1 Day
B of A-Mastercharge
Monthly Service 235-5776
FALL pruning & cleanup Sod lawns, exper.& reas. Tom Yamamoto 222-0325
WINTER PRUNING
Fruit trees, Roses, Shrubs,Trees. Hauling. Expert Quality. 524-9379

GENERAL CONTRACTOR 256
10% Discount All Home Repair. Additions, remodeled, Lic. 799-0322.
ADDITIONS, REMODEL Baths, Kitchens, Doors Windows, Foundations Drainage Control. 26 yrs Lic. 355155, 843-0356
GENERAL Contracting Lic. 392591. Termite control & inspections. Lic. 6341. All phases of construction & remodeling. John, 758-5556.

GENERAL CONTRACTOR 256
GENERAL Contracting remodeling & new construction. Decks, retaining walls. 528-3200 Carl
HOME IMPROVEMENTS
Experienced carpentry work. Room additions and kitchen remodeling. Lic#165754. Assist in financing. Free estimate. 235-8499 aft 3:00 p.m. Cecil L. Price, builder
JIM HART CONST. Quality-Reliability Integrity Lic.+358399, ins. 527-2016
REMOD., additions, foundations, retaining walls. Lic 391027. 420-9625

HANDYMAN 265
HANDYMAN, Concrete insulation, repair or build anything. 707-557-4205
ELEC. fencing, plumbing, remodeling. 25 yrs exp. No lic. 524-4631
EXCEL. Work. Discount rates. Painting, carpentry, masonry, roofing, all labor. 527-5594.
HANDYMAN
30 years experience. Call Rich, 525-6211
MEDINA Maint. plumbing, elec, water, gas heaters, stoves. 25 yrs exp. No lic. Free est. 236-4234

HANDYMAN 265
REASONABLE. Free est. Painting, Carpentry, Elec, aluminum windows, etc. Call 527-1458

HAULING 268
A-1 Hauling Trash, light moving, odd jobs.Reas. Free est. Days, eves. 7 days week. 222-0380.
BEST HAULING
$25 minimum.
Bill Yerger 841-1846.
BILL'S HAULING. Lot clearing, shrub trim, general cleanup, trash removal. Reas. 845-5957
GREG'S DEPENDABLE Hauling. Trash, bushes, etc. 527-7531; 237-0702
HAULING-Trash, light moving, odd jobs. Free estimate. Days, eves. (7 days week). 235-8537.
Time Saver Hauling
quick clean, same day serv. Free Est. 233-8739
YARD WORK-HAULING & Odd jobs. Free Est. Call Ray, 237-4305.

HEATING/FURNACE SERVICE 271
HEATING & PLUMBING repairs. Elec. Snake Plumbing & Heating. 223-5306, 529-1860.
HEATING Service. By Retired service man, 40 yrs. exper. 724-2002

HEATING/FURNACE SERVICE 271
INSURE a Warm house this winter, have your furnace cleaned. BOSS FURNACE 707-557-5177

HOME SERVICES 277
HAPPY NEW YEAR! Let's Clean Up! Jackson Maintenance Special. Trucking & man, 15 hr. Lic#4404 233-7033 Charles

HOUSE CLEANING 283
ATTENTION Realtors & housewives! Tired of cleaning your home, hate to paint?? I'll do it for you, Weekly, monthly or 1 time. Reas. rates. Cinderalla 222-0850.
ED'S HOUSE, Carpet Cleaning. Upholstery, walls, windows cleaned, floors waxed. 529-2015.

LANDSCAPING 298
AA All Experts & More Berk landscaping. All types gardening, cleaning & hauling. Bi-weekly, weekly maint. Any area. Best Price. 635-1335
JOHNNY'S GARDENING SERVICE Landscaping, maint.hauling, cleanup. 547-4441
RARE Earth Landscape Prof. design, decks, fences, lawns, irrigation. #359520. 524-8794.

MOVING 322
H & H Moving & Storage Call 534-1185 for free guar. estimate #T1-101-020
MILES MOVERS
Careful, dependable,free est. Insur.#T128905. 532-2514 or 658-4424

PAINTING 331
BILL WONNENBERG Interior-exterior. #208273. Personally supervised. Reas. 525-8676.
EXTERIOR,INTERIOR Good surface preparation References. 527-7693
EXTERIOR—INTERIOR Painting & water blasing. Non-licensed, insured. 799-1318; 223-6784.
Holiday Special
20% off interior painting thru Jan '83. Quality prep. Refs. 420-9631; 524-8868.
HOUSEPAINTING
Skilled lic. 364694. Reas. PAPERHANGING. Raymond Todd 222-2302
INTERIOR/Exterior-Painting. House, Apts. Reas.rates. 658-9106.
Interior Special
Superior prep work. Cheap prices, gd quality
233-8739
PANORAMA PAINTING Will underbid All reasonable est. Discount prices Interior Specialists Free Est. Rick 527-9853

PAINTING 331
SIGNATURE PAINTING Int/ext. Lic. 011548. Free est. Call Steve, 232-5733.

PLUMBING 349
ADVANCED plumbing repair. Low cost. Guaranteed work. 524-5350.
BATHROOMS all/part DRAINAGE systems waterproof, minor plumbing dryrot etc. 436-7655
Bay Cities Plumbing Repairs & Remodeling. SR. CITIZEN DISCOUNT. Lic.352544 237-5973 SAVE NOW!
DRAINAGE SYSTEMS water dry rot 261-6430
ELECTRIC SNAKE SEWER SERVICE Drains Opened Plumbing Repairs Water Heaters $28.95 24 HOUR SERVICE 223-5306 529-1860
PLUMBING-#376063 236-4360 J. Legree 236-1144 A. Robinson
J.P'S DRAIN SERVICE Clean any drain $20.50 724-9290
PLUMBING SERVICE Wk guaranteed. Free est. unlicensed. 525-6421 Phil

ROOFING 358
EMERGENCY
Roof Repair. 25 years Experience. 223-4109

ROOFING 358
FREE ESTIMATES Quality roofing, carpentry repairs. Fully guar. Refs. Special hourly rates. All hours. 222-0587.
HAMMON Roofing Co. Since 1953. Lic#140496. All types roofing & repairs. Asphalt & gravel roofs, shake, wood shingles, asphalt shingles. Free est. 236-2274 or 223-1512
LEAKY ROOF? Patch or re-roof, small jobs specialty. 547-3508
ROOFING & Patching No job too small. 20 yrs exper. Free Estimates. Insured. 233-4239

ROOFING 358
ROOFING/gen'l contracting. Lic#136989. Comp. shingles.232-7109

ROTOTILLING 361
LEON'S ROTOTILLING 236-3918

TILE 397
QUALITY TILE. Floor, linoleum, Ceramic, mosaic, quarry. Also carpentry. 237-1968.

TREE SERVICE 403
BEST Price Tree Service Any Area. BEST PRICE 635-1335

RICHMOND 660

OPEN SUN 1-4
Large 2 bdrm in fine N&E area. Hdwd floors, garage. 624-43rd St, nr Barrett. $73,000. 236-3358.

BRAND NEW
Start the New Year in a brand new home. Wood siding, skylites, tile kitchen, fireplace, in nice N&E location. Only $79,-950. 235-8200. #675

Losing Bay View To Bank
Viewtiful Arlington twin story, possible in-law, redwood decks, much more. Try small down, take over payments. 235-8200. #172.

$8,000 DOWN 9.85% INTEREST
at $10,000 below market value this 3 year old townhome is a real bargain, 3 bedrooms, 2½ baths, 2 story in a very convenient location. 235-8200. #605

Security Pacific Real Estate Brokerage

RODEO 680

AFFORDABLE ELEGANCE
This lovely 4 bdrm house enjoys a beautiful hilly view. 4 years old & immaculate! Asking $132,-950. Call KATHRYN STEIN 233-4700; eves. 223-8054.

SINCE 1887 MASON-McDUFFIE REAL ESTATE INC

SAN PABLO 690

2 bdrm., 1 bath, large yard-$6,000 down, take over payments. Owner anxious. 724-8058.

IMMACULTE 3 bdrm on Rollingwood Drive. Seller anxious. Great assumable loan. Call Neal, agent, 222-5602.

BEAUTIFUL 3 bdrm., 2 bath in Bayview Park on large lot. Seller will carry the loan. Ask for Neal, agent, 222-5602.

ONLY $73,950
Priced low to sell Quickly. Real Sharp home, complete with built-in BBQ & large workshop for the fix-it man. Fully fenced rear yard. Terms available. One Heck of a Good Buy! #378

Prime Properties 222-5602

REAL ESTATE OTHER AREAS 705

SACRAMENTO RIVER Large customized home with 2000 sq. ft. shop, 2 hrs from Bay Area. Ideal for crafts or retiree. $87,900 w/assumable loan. Agt 800-443-2781 ext. T-94.

MOBILE HOMES 730

1976 35ft. Coachman 5th wheel. $350 down. Assume contract. 237-6520.

LOTS AND ACREAGE 735

BERK. COMMERCIAL Approx. 16000 sq.ft. of C-1 Zoned land to improve. Price includes historic carrier with GAI, 22,000. Terms at $309,000. Contact Patrick Leaper 527-7964. Red Oak Realty 527-3387

INCOME & INVESTMENT PROPERTY 745

N&E 4-plex all 1 bdrm with dining rm, Seller may assist with closing cost. $134,900. Call Executive Investors, 934-0930

DOMESTIC CARS 950

INCOME & INVESTMENT PROPERTY 745

ALBANY
Two 1 bdrm units, spacious & light; 2 attached garages, off street parking. Handy location near shopping & bus. Owner may carry. $130,000. Eves Wait 843-3027.

NORM WILLIAMS
Realtor 524-2303

MONEY TO LOAN 755

UNLIMITED capital avail. for any business purposes, refinancing & consumer loans, $50,000 & up. Call 235-0530.

BUSINESS OPPORTUNITIES 760

MAKE EXTRA MONEY During Your Spare Time Show our new line of calendars, Pens and Advertising Gifts to local firms. Prompt, friendly service from 74 year old, AAA-1 Company. Weekly commissions. Set your own hours. No investments. No collections. No experience necessary. Write Frank Buckley, NEWTON MFG. COMPANY, Dept. 47, Newton, Iowa, 50208.

APARTMENTS FOR RENT—FURNISHED 780

BERK small garden cottage, 1 bdrm, $419 mo. 841-9060

BERK. 2404 FULTON
Near Channing. Hot (90 degree) pool. Private balconies. View. Architect designed security bldg. and garage. 1,2;3 bdrms. $551-$614; $693-$756; $835-$887
VIEW!!! 841-9060

RICH. 1 & 2 bdrm apt. Furn & unfurn. $275 & Up. Working persons with refs. or retired seniors. 233-5000. If no answer 233-5001.

RICH. 1 bdrm, nr downtown, suitable for 1 senior citizen. $220 incl all util. 223-9363.

APTS FOR RENT UNFURNISHED 785

ALB/EC 1 bdrm., $385-$410; 2 bdrm., $535-$550. Lease. 525-3220.

BERKELEY CONNECTION
Covering East Bay Studios, 1, 2 & 3 bdrms FLATS-PLEXES-APTS Personal Service 845-7821

BERK. N. centrally loc. immac. 2 bdrm duplex. $400. No pets. Complete refs. Apply to P.O. Box 746, Berkeley, 94701

BERK. hills, bay view, semi furn, 1 bdrm apt. Lg living rm, cabinets, hdwd floors, yd. Quiet tenant. $600. 524-4161.

BERK.Owner seeks tenants actively involved in social change. Volunteers or subsistence-level workers pref. Refs. P.O. Box 6217, Albany, 94706.

BERKELEY
Studio, cat ok, sunny $225 Studio, laun, nr. all $257 1 bdrm. view. laun.$325 N.Berk. 1 bdrm, hdwd. Oxford/ Cedar $388 2 bdrm, yd, laundry $400 2 bdrm, yd, view, $450 889-7488 HOMEFINDERS

CROC small 2 room house; $185 per mo. 787-1055.

EC 2 bdrm duplex, nr BART. Garage, yard. $475. 235-2195.

DOMESTIC CARS 950

APTS FOR RENT UNFURNISHED 785

EC 2 bdrm, refrig, carport, nr. trans. No pets. $440 mo. 1st, last. 233-3433 eves & wknds

EC 2+ bdrm, split level, enclosed garage, $560. Near Plaza & Bart. No pets, references. Also 1 bdrm, $425. 937-5770

EC 3 bdrm., 2 bath, close to shops & transp. $650 mo. eves 236-3696.

EC Golden Gate View. 1 bdrm/den, dishwasher, deck $400. 527-5115, 6-8 pm

ES View. 1 bdrm duplex. Garage, good area. No pets. Refs. $360. 223-9363

FREE RENTAL LIST
APARTMENTS
Studio, Richmond $225
1 bdrm, Richmond $225
1 bdrm, Richmond $345
2 bdrm, El Sobrante $355
2 bdrm, Richmond $375
2 bdrm, San Pablo $410
2 bdrm, Pinole $425
HOMES
3 bdrm, 2 bath, Pin $600
TOWNHOUSES
2 bdrm, 1½ bath, SP $595
2 bdrm, 1½ bath, SP $575

Feagley Management 1901 Church Lane, S.P. 236-8366

OAK N. Modern 1 bdrm, pool, parking. $285. Shown 6-7 pm. 5248 Claremont #5. 655-4093.

OAK.1 bdrm, new carpets, new stove, new refrig. No pets.$325. 2801 Nicol. 531-2602.

PIN 1-2 bdrm apts-Townhouses. $340-Up. Office hrs 3-6 & wknds 724-8761

PIN. Lg. 2 bdrm, 2 bath, carpets, drapes, water-garbage paid. Mature adults only, no pets. $450 mo. $400 sec. $75 rental. Agent 724-7368.

PT RICH unique 2 bdrm., has everything. ALSO nicely done 1 bdrm. 232-0482

PT RICH spacious 2 bdrm., view, sundeck, $450 per mo. 527-0545.

PT RICH $500 mo. large 2 bdrm., AEK/pkg. 839-0905 or 653-7044.

PT. RICH. 1 bdrm suitable for 1 person. $335 incl water, garbage. 223-9363.

RICH 1 bdrm., AEK, hdwd floors garage, good loc. Avail immed. 222-3091; 237-6706

RICH 2 bdrm., 1 bath in 4-plex; carport. Excint location. 232-1113.

RICH studio nr trans $200 ES furn 1 bdrm pets $285 Rich 2 bdrm., nr tran$350 N & E 2 bdrm duplex $400 Rich Annex 2 bdrm $375 Rich 2 bdm manager $270 All areas avail 236-7575
RENTALS UNLIMITED

RICH. 2 bdrm apt. $295 mo. Credit check. 442 South 15th St. 235-5953

RICH. 2 bdrm, $350. Section 8 ok. 432 South Marina Way. 529-2039

RICH. 2 bdrm, stove, refrig, drapes, water-garbage paid. 234-5479

RICHMOND
1 bdrm, section 8 ok $245 1 bdrm, balcony, $265 2 bdrm, Annex $335 2 bdrm, laun, prking $345 HOMEFINDERS 232-1515

ROD lge studio; stove, refrig, water, garbage, rugs, drapes furn. $275 per mo., 1st., last, $100 cleaning. 799-6086 or 799-2345

DOMESTIC CARS 950

APTS FOR RENT UNFURNISHED 785

ROD. Townhouse, 2 bdrm 1½ bath, cpts, drapes, AEK, yard, garage. Water-garbage paid. 1 child, no pets. $480-$500. 799-4371; 799-2816

SAN PABLO
Studio, util pd. $225 2 bdrm, prking,laun$295 2 bdrm,+util pd.$325 HOMEFINDERS 232-1515

SP 1 bdrm, water-garbage paid. $310 mo. Sec. 8 OK 233-6575; 758-6690

SP 1 bdrm, nr Contra Costa College. $285 mo. $325 dep. 222-6239.

SP 2 bdrm; stove, refrig. Water/garbage pd. $325 1 child up to 18 mo. 236-8319, 9 am-6 pm

SP 2 bdrm, AEK, carpets. 1st, last, dep. $335 mo. 223-1277.

SP BROOKSIDE APTS. 1 bedroom $310. No pets 233-9413

SP Clean 2 bedrooms, carpets, drapes, appliances. $350. 237-4738.

SP large studio; stove, refrig, wall-wall carpet, hide-a-way bed. Nr BART. $285. 763-6621.

SP. 1 bdrm, enclosed garage, no pets. Senior or working adult. $325. Refs. 223-2930

SHARE RENTALS 790

ES Nr Dam. 2 bath. Mature, non-smoker. $250. Quiet. Refs. 222-1212.

PIN lovely 3 bdrm home; female only. 1 child ok. 724-5583 aft 3 p.m.

OWN room with Bayview in friendly, independent, shared Hills house, for prof woman, over 30. Call 524-7684.

HOUSES FOR RENT-FURNISHED 795

OAK Lower Rockridge, safe area. Comfortable 2 bdrm, 1½ bath, lg. living rm, fireplace, $700 incl utils. 652-2625 morns

HOUSES FOR RENT—UNFURNISHED 800

BERKELEY CONNECTION
Covering East Bay Studios, 1, 2 & 3 bdrms HOUSES-COTTAGES Personal Service 845-7821

BERK charming 2 bdrm., yard, fireplce, washer/dryer, stove, refrig. $850 per mo. 652-6537.

BERK No. 4 bdrm., 3 bath, newer brown shingle; view, tastefully furn., appls. include washer & dryer, inside 2 car garage. $1250, 1st., last, dep. Eves 835-5712.

BERK. No. 2 bdrm, quiet area nr. Rose & Grove. $850. Partially furn. incl. all utils except gas. 1st, last & $200 dep. Huge living rm w/frplc. 547-0651

BERK. Hills, 3 bdrm plus den, 2 bath, frplc, yd, pets, dishwasher, laun. Grizzly Pk. $850 889-7488 HOMEFINDERS

BERK. N. 2 bdrm, frplc, yd, garage, dining rm, washer/dryer. $650 889-7488 HOMEFINDERS

BERK. 2 bdrm plus artist studio, pets, frplc, yd, nr Bart. $680. 889-7488 HOMEFINDERS

BERK. 3 bdrm, quiet street, lg. living rm, dining rm, with frplc. 1st, last, $750. 548-3576

BERK. No. 2 bdrm, extra large living & dining area, frplc, bay view, semi-furn. Utils incl. except gas. $800 mo. 527-5254 for appt.

DOMESTIC CARS 950

HOUSES FOR RENT—UNFURNISHED 800

EC 3 bdrm, view home. 6 rooms, all appl. $1000 mo. 1 yr.lease. 526-0202

EC Nice location 3 bdrm+, dining, garage, EC plaza. $725. 525-8431

EC Wildcat Canyon area-1 bdrm., secluded, view, $375. 254-1974.

EL CERRITO
1 bdrm plus garage, yd, formal dining,$495 2 bdrm frplc, yd, garage, nice area,hookup. $650 3 bdrm, fenced yd, pets, garage, new paint. $675 3 bdrm, 3 bath, frplc, AEK, garage, view. $700 HOMEFINDERS 232-1515

ES 4 bdrm., 2 bath, dining rm, frplc. $650. 236-7575 RENTALS UNLIMITED

ES Immac. 2 bdrm, frplc, deck, close to trans. 3+ year lease. $650 mo. No increases. 232-0197

HERC Exec. 4 bdrm, 3 bath, indoor Olympic-sized pool. $750. Days, 397-4780; Eves, 724-5378.

HERC Newer 3 bdrm, 2 bath, No pets. 1st, last, dep. $595. 653-0724.

PIN Valley. Neat 4 bdrm, 2 bath, 2 car gar, din. area. $675. 223-3561.

PIN. Clean 2 bdrm, den, large yard, stove. $525. 724-RENT. Meridian West Rentals.

PIN Tara Hills. 4 bdrm, 2 bath, frplc, bonus rm. Sharp! $625 mo. 799-3815; 825-3287

PT RICH. Lovely 2 bdrm 1 bath, hardwood floors, frplc, garage. Avail 2/1. $700. 233-8457

PT. RICH. Historic Victorian. 2 bdrm, hardwood floors, deck w/view, lg. fenced yd. $650. 234-2431; 232-1232

RICH 2 bdrms., new carpeting, drapes, driveway. $450 plus utils. 233-5089, 12-3 p.m.

RICH 3 bdrm., dining rm, frplc, $450. 236-7575. RENTALS UNLIMITED

RICH 3-2 bdrm houses from $400-$500 mo; 3 bdrm, 1 bath duplex, both units avail $525 mo; 2 studios $250 mo., all utils pd; 2-2 bdrm apts $365 mo. (1 with garage); San Pablo 1 bdrm apt. $300; El Sobrante 2 bdrm, 1 bath condo $450 mo; also 3 bdrm, 1 bath house, completely remodeled $650 mo., non-smokers only; also 1 bdrm, all utils pd $350+mo. Call Bartels Realtors weekdays 9-6; Sat. 10-2, 233-2649.

RICH N & E 3 bdrm, dining rm, pet, $575. 236-7575. RENTALS UNLIMITED

RICH Off Arlington. 1 bdrm, 1 bath house. $400. 827-1262.

RICH. 1+ bdrm house. $275. plus $375 sec. Avail. 1/1. 331-3441.

RICHMOND
3 bdrm,1 bath. $575+sec.

SAN PABLO
2 bdrm, 1 bath 3 plex, $400+ sec.

EL CERRITO
2 bdrm, 1 bath 4 plex. $475+ sec.

FREE RENTAL LISTS
O'HANKS MGMT
12210 San Pablo Ave
235-7070 526-3951

RICHMOND
2 bdrm, dining rm, pets, frplc, huge yd. $425 2 bdrm plus, fenced yd, formal din, lg den $475 3 bdrm, 2 bath, frplc, garage, yd, nr. transp. $575 4 bdrm, 2 bath, modern, AEK, pets, prking. $675 5 bdrm, 2 bath, frplc, din/util rm, pets, yd. $595 HOMEFINDERS 232-1515

SP 4 bdrm, 2 bath, fenced yard. $550 includes water. 235-2739.

DOMESTIC CARS 950

HOUSES FOR RENT—UNFURNISHED 800

SAN PABLO
2 bdrm, fenced yd, pets, patio, garage, clean. $400 3 bdrm, 2 bath, garage, central heat, yd. $495 3 bdrm, 2 bath +yd, garage, frplc. $550 4 bdrm, 2 bath,Tara Hills, frplc, AEK, pets. $625 HOMEFINDERS 232-1515

SP large 1+bdrm., $325 per mo. Suzanne/agent 222-5783.

SP Tara Hills-3 bdrm, family rm. $550. 236-7575 RENTALS UNLIMITED

SP. 3 bdrm, family rm, air-cond., dishwasher. $550 plus dep. 223-0525.

SP.Tara Hills 3 bdrms, 2 baths, nice neighborhood, close to school. $650 plus dep. Avail Jan 15. 724-3994

SP.Tara Hills, 4 bdrm, 2 bath, fam. frplc. Avail now. $650. 525-7880

VALLEJO, Large 3 bdrm,2 car garage. $575 mo. 233-5000 if no ans 233-5001

CONDOS FOR RENT UNFURNISHED 810

ES Beautiful condo on El Portal Drive; 2 bdrm., 2½ bath, like new. $575 per mo., 1st., last, $200 sec. Call Jackie Smith 222-5602 or 236-7382.

ES, 2 bdrm, no pets, pool, $450 mo. Ilene 222-7083; eves 758-4713.

OAK. Lovely Rockridge condo duplex. Exc loc. Carpets, built-ins, shutters, frplc. 1 bdrm, 1 bath. No pets. Avail Jan 15. $550. 849-2810

ROOMS FOR RENT 835

SP $140. 1 bdrm. ½ Utilities incl. Mature woman. Call 236-5329.

WANTED TO RENT 855

$100 Reward-young family needs 3 bdrm. nr Berk. area by Jan 31. $550 max. Call Keith 933-5512 eves.

WANTED
Garage space for Newspaper pickup locations. Must be available 11 a.m.-5 p.m. Monday-Friday and Midnight to 5 a.m. Sunday mornings.
Contact: Jeff Davis
Contra Costa Independent
Circulation Department
234-6262, ext. 312

PROF couple seeks 1 or 2 bdrm house in Berk area. Refs. Cynthia wk: 548-8906; eves: 548-7180

BUILDING/OFFICE SPACE FOR RENT 870

OFFICE Space for rent, Pt. Richmond. 234-1760 leave message.

MCDONALD Ave. near-Court House. Reasonable. Depot 758-9700 or 758-9102

200 sq. ft. offices in port area. Truck parking. Richmond Industrial Village. 232-9150.

OFFICE/plant, 3600 sq. ft office; 2700 sq. ft. R & D in Richmond, just off freeway. Avail 1/15. For info call Ken Grant 527-7751

WALNUT SQ. office, Berk. Ideal for counseling or massage. Call 451-6779 if no ans 549-0742

COMMERCIAL/IND. FOR RENT 875

PIN. Approx. 1300 sq. ft. San Pablo Ave. Roll-up dr Lease req. Don 724-6330

CONTRACTOR ?
Shop Office Yard 2 fuel pumps $800 451-2929

ROD. 20-45¢ per sq.ft. Retail commercial space. Business District. Call Burt 724-1442.

DOMESTIC CARS 950

COMMERCIAL/IND. FOR RENT 875

700 sq. ft. shop/warehouse in port area. 3 ph. Secure. Richmond Industrial Village 232-9150.

GARAGE AND STORAGE SPACE 880

GARAGE WANTED St. Jerome's area. E. C. Vehicle storage- not in & out use. 526-8620

MOTORCYCLES AND SCOOTERS 900

KAWASAKI '71 500 III Rebuilt, low miles, must see. $900 or best offer 758-1227

R.V. TRAILERS AND CAMPERS 905

CABOVER Camper fits 8 ft bed. $500; Utility Trailer, $350. 237-9336.

CAB OVER camper-built-in heat & stove with oven, $750. 235-4388.

AUTOMOTIVE PARTS 910

FIAT '78, Spyder Misc parts for sale. 236-8610

'55 thru '57 Hooker headers. $75. or best offer. 237-4660

1950 &'51 Chev pickups parts. Days 237-6382; eves 236-7723

C4 transmission for late model Ford. Overhauled & guar. $200. Can install. 222-6622.

DAT '76 B210 Front end wrecked, FIAT X19 many parts. MAZDA RX4 All/part. 540-0247

2 1952 Chevy trucks, 4-spd '72 Dodge Dart. 71 Toyota Corolla, 2 Camaro bodys. Best offers. 235-8537

FORD, 9 inch rearaend with front disc & caliber. $100. best offer 237-4660

VW 1600 engine; rebuilt-German parts, $550. Guaranteed. Uptown Motors 527-4730.

AUTOS WANTED 915

CARS WANTED
$$$$$$$$$$
TOP PRICES PAID
PAID FOR OR NOT!
See Bob Myers
521-2021, Richmond
233-3500

VANS 920

FORD '70 1 ton van, 6 cylinder, automatic, $2400 or trade. 222-1426.

TRUCKS AND 4 WHEEL DRIVE 925

CHEVY '49 shortbed, custom cab, straight body, needs brakes. $850. 236-5744

CHEVY '65 Truck. 283 3-speed. Runs excint. $1250 Cash or trade for lg. car. 236-4547

FORD '58 ½ ton; excellent condition. $2000; Chevy '56 flatbed, needs work, $500. 845-9141

FORD '73 Courier Pickup with camper shell. Good condition. $2000. 232-4161

FORD '53 F-100 Super body! Spare parts. Call 799-1654

IMPORTED CARS 935

DATSUN '81 Maxima wagon, 20,000 miles. As new condition. Loaded. $9,300. 254-0817.

TOYOTA '75 wagon, 40 mpg. $850; Ford '69 wgn, runs good, $375. Call 620-9675.

LANCIA '78 Beta coupe; sacrifice. Needs paint. 232-5400

PEUGEOT '74 504, 4-spd, excint. cond IN/OUT performance, priced for 1st sight buy 943-6079

TOY. '67 Beautiful condition. Needs transmission work. $550 best offer. 525-2876

TOYOTA '78 Celica GT 5-speed. 66,000 miles. AM/FM. $3250. Call 526-6401

VW '75 SCIROCCO
4 speed, Blaupunt am/fm radio, 4 cyl., front drive. (758XAD). Need reliable party to make small monthly payments. No contracts to assume. Transfer fee on approval of credit. Ask for Mr. Blue. Open Sunday 12-4. Dealer.
236-0104

VW. Bug '62, with '79 engine. Exc shape, new tires, need paint. $1300 or best offer. 724-4053

DOMESTIC CARS 950

BUICK '73 Century, good mechanical cond. $1200. 525-1833 anytime

GOOD NEWS!
Now You Can Charge Your
CLASSIFIED ADVERTISEMENT
ON
Visa or Mastercard
IT'S SO CONVENIENT TO CHARGE YOUR CLASSIFIED AD
CALL:
237-1111

DOMESTIC CARS 950

CHEV Caprice Classic wagon '78, small V8, needs nothing. $3500 best offer. 528-2098

CHEV '70 Impala custom 2 door. $1000 or best offer. Call after 5:30 236-8175

CHEV, '67 SS 396 V-8. Needs minor work. $1500. 237-2059.

CHEV, '70 Nova. Runs well. $895, best offer. 526-8592.

CHEV, '76 Monza Town Cpe. 4 cyl, new tires, air. No dents. $1500. 236-6388.

CHEVY '73 Nova; 76,000 miles; PS, air, custom upholstery and more. $1200. 724-2395.

CHEVROLET '77 MONTE CARLO
Tilt wheel, air condition, radio, heater, extra clean. (4750). Need responsible party to make small monthly payments. No contracts to assume. Transfer fee on approval of credit. Ask for Mr. Blue. Open Sunday 12-4. Dealer.
236-0104

FORD '70 LTD. Needs front ball joints. $500 or best offer. Call 724-3411 after 5 pm

FORD '74 Pinto. 60,000 mi. Excellent condition. $1500. Call 525-4762.

MERC '77 wagon; good cond., auto., air, fully powered. Must sell. $1275 or offer. 620-9958

DOMESTIC CARS 950

CHEVY '66 II. SS with new trans, 71 High perf. 350 eng. New radiator. $1200/offer. 234-3935

CHEVY '73 Nova; 2 door, automatic, 6 cylinder, $850. 236-6826

DODGE Dart '74, good cond. $1100. 845-9948

DODGE '72 CORONET. PS, PB, good work car. $550 or best offer. Eves 799-2206

Ford '77 Granada
6 cyl., auto., am/fm 8 track, vinyl roof, nice car. (580RNV). Need reliable party to make small monthly payments. No contracts to assume. Transfer fee on approval of credit. Ask for Mr. Blue. Open Sunday 12-4. Dealer.
236-0104

VW. '74 Super Beetle cond. low miles, best offer. 524-8

DOMESTIC CARS

MERC '72 Capri, speed, runs good. Call after 5 524-6684.

MERC '76 MONA cylinder, PS, new tires, 236-9172.

MONTE CARLO wd; clean. Good tion. 787-2412.

PINTO '79 wagon blue, 4 speed, 71 Economy car. Firm. 237-4782.

PLY '72 Valiant matic, 318 door, $495. 799-9

PLYMOUTH DUSTER
2 door, am/fm clean. Must see Hevel (1BBC68) reliable party small monthly pa No contracts to Transfer fee on of credit. Ask Blue. Open Sunda Dealer.
236-0104

VW. '74 Super Beetle cond. low miles, best offer. 524-8

Area Action Want Ads Call 237-1111

Worshops set on careers

"Career Changing for Women," a two-day workshop in January, is now accepting reservations. It will be held from 9 a.m. to noon on Jan. 15 and 22, at the Eureka Office in the Alvarado School, 5625 Sutter Avenue on the border of El Cerrito and Richmnd.

Fees are $20 per person or $15 for any member of the national Organization for Women (NOW). Workshop leader Marilyn Maze is affiliated with Eureka, a career counseling organization.

To register, send a check payable to East Bay NOW, P.O. Box 635, Berkeley, CA 94701. Include name, address and phone number.

For further information, please call 834-7897.

Scouts pick up trees

ALBANY — Albany cub scout pack three will hold its annual Christmas tree pick-up during the day on Jan. 8.

The boys and their parents will try to cover all of Albany between 9 a.m. and 3 p.m. The service is provided free to the community but donations are welcome.

Tooth care for elders

ALBANY — Dental talks and free dental screening will be offered at the Albany Senior Center on Monday, Jan. 17 from 1 to 3 p.m. and again on Tuesday, Feb. 1, from 10 a.m.

Walter Mann, D.D.S., will conduct both sessions, under the auspices of the new "Over-Sixty Clinic."

Women: Need help?

Women needing information about jobs or education can now tap a new source in Contra Costa County.

The Task Force on the Employment and Economic Status of Women, a county advisory group, has completed a directory of the counseling, legal and educational groups in Contra Costa County.

The directory, which costs $2, will be available next month.

Copies can be obtained from the Department of Manpower, 2425 Bisso Lane, Suite 100, Concord 94520.

The phone number is 671-4239.

Women: Need help?

Women needing information about jobs or education can now tap a new source in Contra Costa County.

The Task Force on the Employment and Economic Status of Women, a county advisory group, has completed a directory of the counseling, legal and educational groups in Contra Costa County.

The directory, which costs $2, will be available next month.

Copies can be obtained from the Department of Manpower, 2425 Bisso Lane, Suite 100, Concord 94520.

The phone number is 671-4239.

CCCT pla 'Deathtra

EL CERRITO – Bay Area premiere Ira Levin comedy "Deathtrap", direc Louis Flynn, will be 14.

It will run Friday Saturdays, 8:30 through Feb. 26, at Costa Civic Theatre Pomona Avenue (co Moeser Lane ar mona), El Cerrito 524-9132 for tickets.

'Medica & you' ta

"Medicare and Yo be the subject of community le Wednesday, Jan. 12:15 p.m. in the Br Hospital Auditoriu Pablo.

Alfonso Rodrigue representative fro West Contra Costa of the Social Secur ministration, will ma presentation and questions following dress.

The Brookside H Service League, in to sponsoring the also will conduct free pressure readings general public begin 11 a.m. in the corrid side the auditorium.

Brookside Hospi cated at 2000 Vale San Pablo.

Alta Bat art exhib

"Animal Imagen invitational exhibit lected artists fro greater Bay Area, on display at the Alta Hospital Communi Gallery Jan. 8 th March 5.

The gallery is ope between 7 a.m. and works are availab viewing and/or purch the hospital's main lo 3001 Colby St. at Berkeley. There is mission.

PUBLIC NOTICE

LEGAL NOTICE A-10725
NOTICE OF DEATH
BENIGNA VASQUE
AND OF PETITION
TO ADMINISTER EST
CASE NUMBER: 22
ESTATE OF
BENIGNA VASQUE

To all heirs, beneficiar tors and contingent cre BENIGNA VASQUEZ a has been filed by RUDO TONIO VASQUEZ in the Court of Alameda County ing that RUDOLFO A VASQUEZ be appointed sonal representative to ad the estate of the decedent

A hearing on the petitio held on January 13, 1983 am in Dept. 19 at 1221 O Oakland, California, 94612

IF YOU OBJECT to the of the petition, you shou appear at the hearing st your objections or file w jections with the court be hearing. Your appearance in person or by your attorn

IF YOU ARE A CREDITO contingent creditor of th ceased, you must file you with the court or present t personal representative a by the court within four from the date of first iss letters as provided in sec of the California Probate The time for filing claims expire prior to four months date of the hearing notice

YOU MAY EXAMINE kept by the court. If you a son interested in the est may file a request with the receive special notice of t of the inventory of estate and of the petitions, acco reports described in sectio of the California Probate

Attorney for petitioner
BARRY RUNNION, JR.
863 A San Pablo Avenue
Albany, California 94706
A-1693-December 26, 2
January 2, 1983

222-4121
3255 Hilltop Auto Plaza
Richmond
Off I-80 at Hilltop Drive
• OPEN •
Mon.-Fri.
8:30 a.m.-8:00 p.m.
Sat. 9:00 a.m.-8.00 p.m.
Sun. 11:00 a.m.-6:00 p.m.

MIRA VISTA · VALLEJO · MARTINEZ · HILLTOP DRIVE · I-80 · BERKELEY · OAKLAND
Off I-80 at Hilltop Dr. Exit
In the Hilltop Mall Auto Plaza

FINAL CLEARANCE ON '82's
Hurry!
10.75 A.P.R.
Ends Dec. 31, 1982

mira vista
LINCOLN-MERCURY

WE'RE OPEN THE 1st

'83 LYNX $5495
3 Door, front wheel drive, cloth seats, 4 speed manual overdrive, rack & pinion steering, steel belted radial tires and more. (id 3251).

'83 MARQUIS $7695
4 Door, power steering, auto. trans., power brakes, dual recliners, visor vanity mirror, split bench seat, steel belted radial tires and much more. (id 3376).

'83 LINCOLN $14,995
TOWN CAR
Automatic temp. control, power windows, power antenna, elect. search radio, power door locks, fuel injection, twin comfort seats, 6-way power seat, interval windshield wipers, tilt wheel, speed control and more! (id 2988).

THE BEST USED CARS ARE WHERE YOU FIND THE BEST NEW CARS

'76 MONTEGO SQUIRE WAGON
Nice family car. (100RAF).
$1595

'75 FORD WAGON
Low miles, excellent family transp. (065PGI).
$1895

'78 HORIZON
Automatic, power steering, air. (#6443).
$2995

'78 FORD PICKUP
F-100 ½ Ton, auto., PS. (1J77550).
$3395

'78 SKYLARK
Automatic, power steering, vinyl top, tilt, Am/Fm/tape, split seats. (#102418).
$3695

'77 LINCOLN
Town Car, leather interior. Loaded! (578ZZU).
$4995

'81 CHEV. PICKUP
AM-FM tape, air, custom wheels, P/S, 6 cyl. gas saver. (1213505).
$5995

'79 Z-28
V8, 4 speed, nice, nice car. (#2667).
$5995

'79 LINCOLN
Town Coupe, Leather split electric seat, cruise, tilt, Am/Fm/electronic tape, vinyl top, custom wheels, power locks & windows. (#62176).
$6995

'81 MARQUIS
Brougham, leather, tilt, stereo, more. (#3039A).
$8295

Vehicles subject to prior sale plus tax, license & doc. fee. Hurry offer expires 1-3-83.

LONGS DRUG STORES ★ LONGS DRUG STORES ★ LONGS DRUG STORES ★ LONGS DRUG STORES

DOWNY
CONCENTRATED
FABRIC
SOFTENER
64-OZ. BOTTLE
LONGS SALE PRICE $2

SODA BARREL
SOFT DRINKS

ASSORTED FLAVORS
REGULAR & OR DIET
6 PACK
12-OZ. CANS
YOUR CHOICE $1

all
CONCENTRATED
DETERGENT
20 POUND BOX
LONGS SALE PRICE $9

Longs Drugs
Where Everybody Saves

PLEASE COMPARE OUR PRICES. WE ARE SURE YOU WILL SEE WHY YOUR NEIGHBORS SHOP AND SAVE AT Longs

SALE PRICES EFFECTIVE SUNDAY, JAN. 2nd THRU SATURDAY, JAN. 8th, 1983
SALE PRICES LIMITED TO STOCK ON HAND—NO SALES TO DEALERS

EL CERRITO
EL CERRITO SHOPPING CENTER

SAN PABLO
EL PORTAL SHOPPING CENTER

PINOLE
APPIAN WAY AT INTERSTATE 80

STORE HOURS
OPEN DAILY FROM 9:30 A.M.
SUN. 10 A.M.-7 P.M.
SAT. 9 A.M.-6 P.M.

Dollar Days

RIVIERA
MINESTRONE
SOUP
20-OUNCE CAN
LONGS LOW SALE PRICE 2 FOR $1

Pepsodent
TOOTHPASTE
8.3 OZ. TUBE
LONGS SPECIAL 1.00

wesson®
PURE VEGETABLE
OIL
48 OZ. SIZE
SALE 2.00

GOLDEN GRAIN®
MACARONI & CHEDDAR
7¼ OZ. PKG.
LONGS LOW SALE PRICE 3 FOR $1

ARRID
EXTRA-DRY
ANTI-PERSPIRANT
DEODORANT
6.OZ. SIZE
SALE $2

TASTER'S CHOICE
100% FREEZE DRIED
COFFEE
REGULAR OR DECAFFEINATED

8-OZ. JAR
SALE 4.00

LONGS DRUG STORES ★ LONGS DRUG STORES ★ LONGS DRUG STORES ★ LONGS DRUG STORES

LONGS DRUG STORES ★ LONGS DRUG STORES ★ LONGS DRUG STORES ★ LONGS DRUG STORE

LONGS DRUG STORES ★ LONGS DRUG STORES ★ LONGS DRUG STORES

Longs Drugs
BUFFERED ASPIRIN
100 TABLETS
LONGS SPECIAL
1.00

Longs HEALTH & BEAUTY AIDS

Longs Drugs
HI B-COMPLEX WITH IRON
BOTTLE OF 100
LONGS SPECIAL
3.00

Longs Drugs
HI B-COMPLEX WITH VITAMIN "C"
BOTTLE OF 100
LONGS SPECIAL
3.00

Longs Drugs
TIMED-RELEASE
VITAMIN "C"
WITH ROSE HIPS
1500 MG — BOTTLE OF 60
LONGS LOW SALE PRICE
4.00

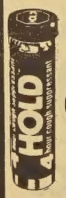

HOLD
4 HOUR
COUGH SUPPRESSANT
10 LOZENGES
SALE PRICE
1.00

Longs Drugs
NIGHTTIME COLDS MEDICINE
6-OUNCE BOTTLE
LONGS LOW SALE PRICE
2 FOR $3

Luvs
DISPOSABLE DIAPERS

BOX OF 32 LARGE OR 48 MEDIUM
CONVENIENCE PACK
YOUR CHOICE
$8

Johnson's
BABY WASH CLOTHS
PACKAGE OF 60 CLOTHS
LONGS LOW SALE PRICE
$2

Massengill
DISPOSABLE DOUCHE
TWIN PACK **2 FOR 3.00**

MENTHOLATUM LIPBALM
WITH SUNSCREEN

LONGS SALE PRICE
3 FOR $1

KITTY CAT FOO
SEAFOOD DIN
6-OZ. CAN
5 $
FO

ASSORTED FLAVORS

Long
Where

Fabergé Orga

SHAMPOO CONDITIO
15-OUNCE SIZE
YOUR CHOICE

CLAIROL
LOVING C
NO-PEROXI
HAIR COLOR L
ASSORTED COLORS
SALE PRICE
$

AQUA N HAIR SP
9-OUNCE SIZE
ASST. FORMULAS
LONGS SPECIAL

SIGN
MOUTHWASH & G
24 OZ. BOTTLE
LONGS LOW SALE PRICE
$

TeK
PROFESSION
TOOTHBRU
ASSORTED COLORS
LONGS LOW SALE PRICE
4

LONGS DRUG STORES ★ LONGS DRUG STORES ★ LONGS DRUG STORES ★ LONGS DRUG S

LONGS DRUG STORES ★ LONGS DRUG STORES ★ LONGS DRUG STORES ★ LONGS DRUG STORES

Montag's
HANK YOU NOTES
BOX OF 10
1.00

Drugs
dy Saves

COMFORT TOP
KNEE-HI
NYLONS
LONGS LOW SALE PRICE
3 FOR $1

Schick®
PLUS PLATINUM
DOUBLE EDGE
BLADES
PKG. OF 5
LONGS LOW SALE PRICE
3 FOR $1

Brylcreem®
AIR GROOM
4.5 OZ. TUBE
$2

REVLON FLEX
SHAMPOO
SALE PRICE
2.00
16-OZ.

duraflame®
FIREPLACE LOGS
HANDY SIZE
$1

FILM DEVELOPING
SPECIAL
SAVE
UP TO
$3
ON DEVELOPING & PRINTING 110, 126 OR 135 COLOR PRINT FILM BY LONGS QUALITY ECONOMY PROCESSORS
12 EXP. ROLL PRICE
WITHOUT COUPON 2.99
WITH COUPON 1.99
20 OR 24 EXP. ROLL PRICE
WITHOUT COUPON 5.39
WITH COUPON 3.39
36 EXP. ROLL PRICE
WITHOUT COUPON 7.69
WITH COUPON 4.69

VALUABLE LONGS COUPON
SAVE $1 ON DEVELOPING & PRINTING OF 12 exp. ROLL OF COLOR PRINT FILM
OFFER EXPIRES JAN. 8TH, 1982

VALUABLE LONGS COUPON
SAVE $2 ON DEVELOPING & PRINTING OF 20 or 24 EXPOSURE ROLL OF COLOR PRINT FILM
OFFER EXPIRES JAN. 8TH, 1982

VALUABLE LONGS COUPON
SAVE $3 ON DEVELOPING & PRINTING OF 36 exp. ROLL OF COLOR PRINT FILM
OFFER EXPIRES JAN. 8TH, 1982

BORDEN®
REAL CHOCOLATE
CANDY
10-OZ. BAG
• RAISINS • BRIDGE MIX • STARS
• NON PAREILS • PEANUTS • CLUSTERS
YOUR CHOICE
$1

ASSORTED
CANDY
BARS
YOUR CHOICE
5 FOR $1

Castrol GTX
SUPER MULTI-GRADE
MOTOR OIL
10-40 OR 20-50
ONE QUART
YOUR CHOICE
SALE PRICE
1.00

Longs HOUSEHOLD SPECIALS

COMET
CLEANSER
WITH CHLORINOL
21-OZ. CAN
LONGS LOW SALE PRICE
2 FOR $1

Super Bowl™
AUTOMATIC
BOWL CLEANER
8-OUNCE
PLASTIC JAR
LONGS SPECIAL
2 FOR $1

trident™
SOLID
AIR FRESHENER
6 OUNCE SIZE
ASSORTED SCENTS
LONGS SPECIAL
3 FOR $1

DIAMOND
ALUMINUM FOIL
12-IN.X 25 FT. ROLL
LONGS LOW SALE PRICE
2 FOR $1

ZIPLOC
HEAVY DUTY
FREEZER BAGS
20 REGULAR OR 15 LARGE
YOUR CHOICE
1.00

LONGS DRUG STORES ★ LONGS DRUG STORES ★ LONGS DRUG STORES ★ LONGS DRUG STORES

LONGS DRUG STORES ★ LONGS DRUG STORES ★ LONGS DRUG STORES ★ LONGS DRUG STORES

$ DAY BARGAINS

LANGENDORF
PIES
ASSORTED FLAVORS
4 FOR $1

Dole
CANNED
FRUIT
IN JUICE
•FRUIT COCKTAIL
•PEAR HALVES
•SLICED PEACHES
16-OZ. CAN
YOUR CHOICE
2 FOR $1

Svenhard's
BREAKFAST ROLLS
16-OZ. PKG. OF 10
CRUNCH ROLLS
OR 18-OZ. PKG. OF 10
CINNAMON HORNS
YOUR CHOICE
$2

HARRIS ATLANTIC
MINCED
WHITE CRAB
MEAT
6½-OZ. CAN
SALE PRICE
1.00

FRITOS
&
FRITO LIGHTS
8-OZ.
1.00
LONGS SPECIAL

David & Sons
SUNFLOWER
SEEDS
ROASTED AND SALTED IN THE SHELL
16-OZ. PACKAGE
LONGS SALE PRICE
$1

LONGS LIQUOR SELECTIONS

ROSEBROOK
LONDON DRY
GIN
90 PROOF
LONGS SALE PRICE
3.49
750 ML

GILBEY'S
DISTILLED
LONDON DRY
GIN
80 PROOF
8.99
1.75 LITER

GILBEY'S
DISTILLER'S
BOTTLED
VODKA
80 PROOF
LONGS SALE PRICE
7.99
1.75 LITER

HIRAM WALKER'S
TEN HIGH
STRAIGHT
BOURBON
WHISKEY
80 PROOF
9.49
1.75 LITER

Hamm's
BEER
CASE OF 24
12-OZ.
5.99
SALE PRICE

The Christian Brothers
BRANDY
80 PROOF—1.75 LITER
12.49

EARLY TIMES
STRAIGHT
BOURBON
WHISKEY
1.75 LITER
9.99

Martinelli's
GOLD MEDAL®
SPARKLING CIDER
25.4-OZ.
LONGS SALE PRICE
1.00

LONGS DRUG STORES ★ LONGS DRUG STORES ★ LONGS DRUG STORES ★ LONGS DRUG STORES